JUNE [illegible] 1938

The Blood-Horse

A WEEKLY MAGAZINE DEVOTED TO THE TURF

In This Issue

Yearlings for the Saratoga Sales

MISS UPPITY [illegible] Winner [illegible] Kennelands

LEXINGTON, KENTUCKY, VOL. [illegible] NO. [illegible]

20 [illegible] a Copy

[illegible] YEAR

CLAIBORNE FARM
IS THE HOME OF:
*AMBIORIX
DARK STAR
DEDICATE
DOUBLE JAY
FLYING FURY
HILL PRINCE
NANCE'S LAD
NANTALLAH
*NASRULLAH
*PRINCEQUILLO
SOME CHANCE
TO MARKET
*TULYAR
*TURN-TO

through this gateway
have come
two of the world's three
$1,000,000 winners
— both were sired
by Claiborne sires

For over a half a century

. . . a great record reflects its experience

Claiborne
FARM

A. B. Hancock, Jr., Paris, Ky., Phone 393

26 MAINE CHANCE YEARLINGS
FOR SALE PRIVATELY

Picturesque Maine Chance Farm in the heart of the Bluegrass is where these yearlings were raised for the Maine Chance racing stable.

Maine Chance Farm has 38 yearlings in its 1958 yearling crop. 26 of these yearlings are to be sold to horsemen privately. All were raised to race for the Maine Chance racing stable.

The 26 Yearlings to be Offered by Maine Chance are by Such Sires as:

DARIUS (Eng.)	**WAR ADMIRAL**	**MR. BUSHER**	**ACE ADMIRAL**
JET PILOT	**NIMBUS (Eng.)**	**JET'S DATE**	***LORD VANITY**
SUPER JET	**WAR JEEP**	**LORD BOSWELL**	**ROYAL BLOOD**

The dams of these yearlings represent the world's most prepotent bloodlines — and collectively the group ranks with the best broodmare bands anywhere.

Call or Write:

Maine Chance Farm

(J. W. DAILEY, Manager)

These Yearlings May Be Seen by Appointment

Newtown Pike ● Phone 5-0110 ● P. O. Box 988 ● Lexington, Ky.

all tried and true

SIRES of Stoner Creek's 20 yearlings are nine horses that have been tested as stallions . . . have not been found wanting. Four of the five leading sires of 1958 are represented by yearlings in this consignment . . . the leading three of 1957, too . . . and three have led the American year-end sire lists. Even those with one or two crops to race have already sired top horses. You won't risk success with the sires of these yearlings:

***PRINCEQUILLO (1 colt)**
Currently **leading** American sire; the leading sire of 1957.

TOM FOOL (1 filly)
Sire of Tim Tam; currently **second** leading American sire, 1958.

OLYMPIA (1 colt)
Third leading American sire of 1958; third in 1957, too.

***NASRULLAH (3 colts, 1 filly)**
Fourth leading American sire of 1958; led American sire list, 1956.

COUNT FLEET (2 colts, 3 fillies)
The **leading** American Sire of 1951; sire of three "Best-of-Year" Horses.

DOUBLE JAY (1 filly)
Eighth leading American sire of 1957.

***AMBIORIX (4 colts, 1 filly)**
Fourteenth leading American sire of 1957.

SPY SONG (1 colt)
Consistently among America's **leading** sires of 2-year-olds.

***TURN-TO (1 colt)**
Sire of stakes winner First Landing in first crop to race, 1958.

KEENELAND, TUESDAY NIGHT, JULY 22

Stoner Creek Stud

(Mrs. John D. Hertz)

C. A. Kenney, Mgr.
Phones 1075-J or 2037

North Middletown Pike
Paris, Ky.

THE 38th

SARATOGA SALES

1917 -:- 1958

The Traditional Sales of Fine Yearlings

- In 1958 Fasig-Tipton Company will offer 269 Thoroughbred Yearlings at auction.
- Bred to win and raised to sell.
- Sixty-one consignors are sending 103 fillies and 166 Colts to Saratoga.
- These yearlings are by 145 top stallions including premier stallions now standing abroad whose yearlings in this country will be available only at Saratoga.

Buy Your Yearlings Where You Can Enjoy the Races

AUGUST 11 Through 15 NIGHTLY

Preliminary listings now available

FASIG-TIPTON CO. NEW YORK

FASIG-TIPTON CO., Inc.

3 East 48th Street New York 17, New York

Murray Hill 8-1897

HUMPHREY S. FINNEY, President and General Manager

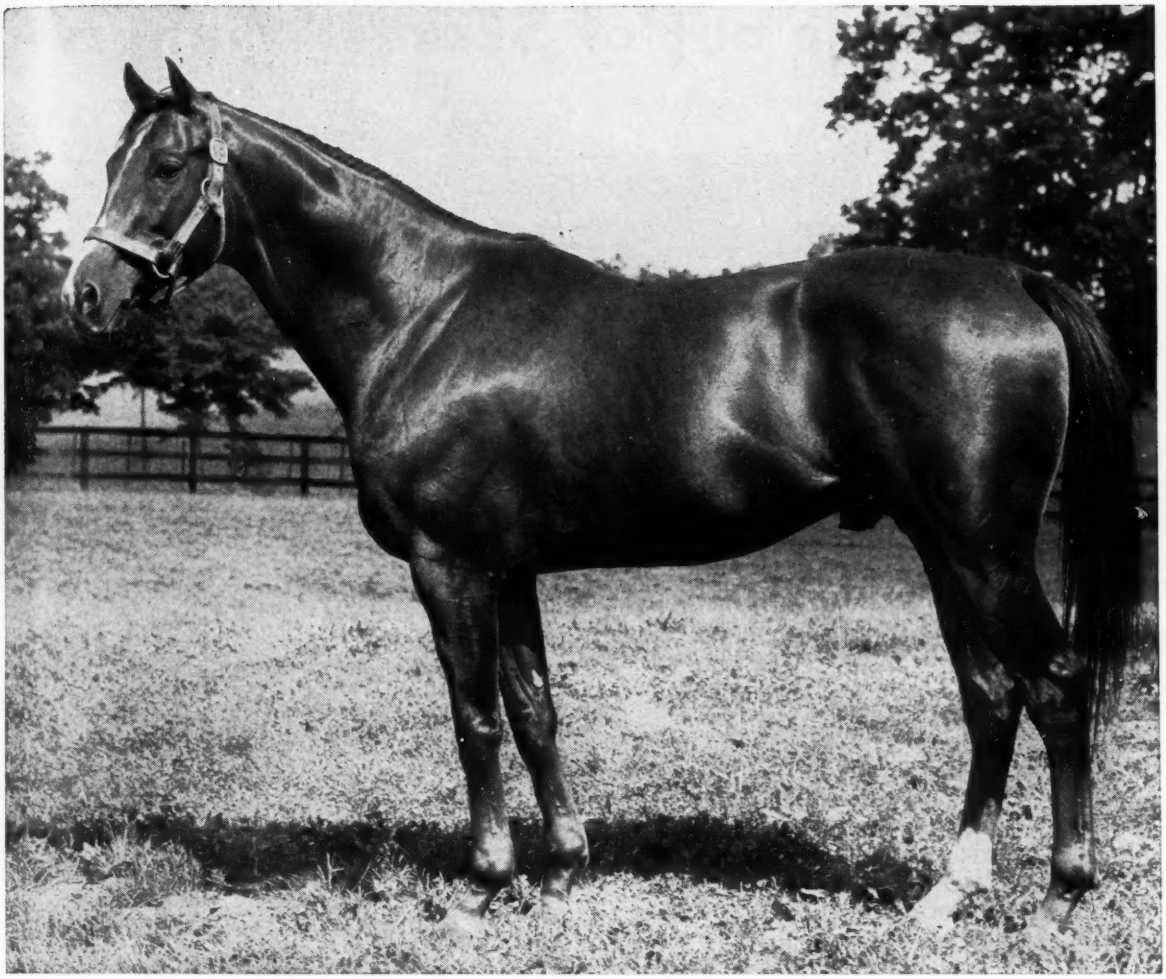

PRIMATE SHINES

Goshen, from Primate's first crop, ran third in the Lafayette Stakes beaten one and three-quarters lengths for all the money after going to knees at start. First Minister ran second in National Stallion Stakes losing by just a head. In winning races at Belmont both colts came within two-fifths of a second in track record time under adverse wind conditions. These colts have outrun dozens of the most fashionably bred youngsters in the land, 2-year-olds by *Nasrullah, *Royal Charger, *Princequillo, Polynesian, Citation, Hill Prince, Jet Pilot, Double Jay, etc.

*PRIMATE, dk. ch., 1949, by Some Chance—Edified, by *Jacopo*

Property of Starmount Stable

CARTER THORNTON *Threave Main Stud*

Hutchinson Pike
Phone 1508
Paris, Kentucky

Yearlings out of Stakes Winners

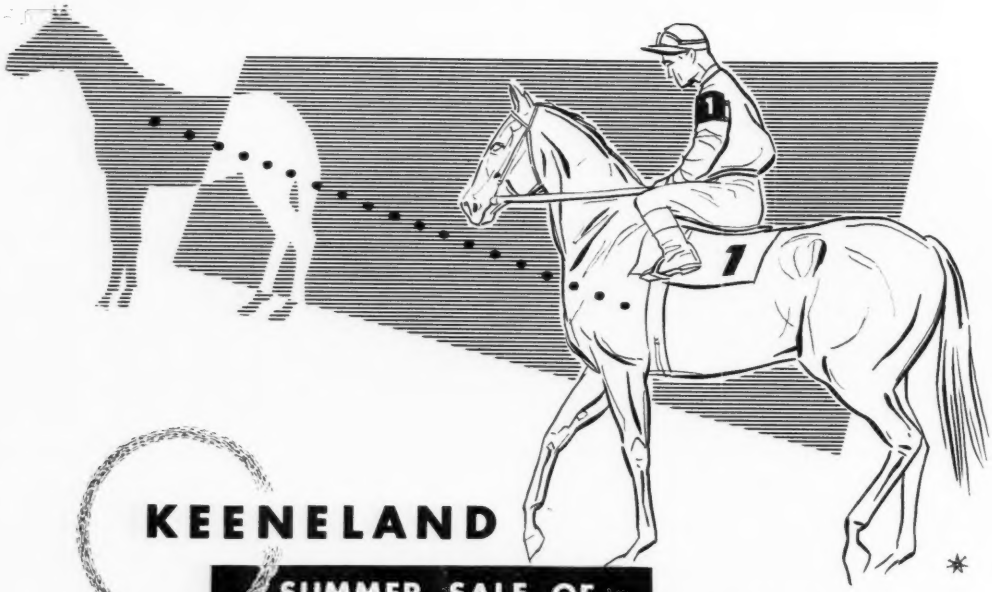

KEENELAND

SUMMER SALE OF YEARLINGS

JULY 21-24

Another facet pointing to the claim that the Keeneland Summer Sale yearlings are unsurpassed by any other sale in the world is the fact that 53 of the yearlings catalogued this year can lay claim to being out of stakes winners. Where else but in the Thoroughbred Capitol of the world could you find such an excellent group of producers as the following mares whose produce is included in a single sale.

Sickle's Image
Shine O'Night
Spiral Pass
Throttle Wide
Arab Actress
Boot All
Eternal Flag
Thataway
Tonga
Up The Hill
*Belle Cane
*Cuadrilla
Faneuil Miss
*Misdemeanor
Riant
Shady Tune
*Vibration II
*Adversaria
La Corredora
Gala Fete
Princess Lygia
*Alpenstock III
Aunt Jinny
Bala Ormont
Canina
Blue Violin
Nola Hash
Evanstep
Ari's Mona
Bank Account
*Umidzadeh
Galley Slave
Cheboygan
Crownlet
Fleet West
Flying Lee
*Miss Grillo
No Strings
*Seraphin
Gambetta
Our Fleet
Petit Bleu
Smart Trick
*Snowflight
*Tuna II
*Drama II
Tall Weeds
Ariel Song
Banquet Bell
Banta
*Cow Girl II
Discreet
Drury Lane

BREEDERS' SALES Company Inc.

LEXINGTON KENTUCKY

WILLIAM S. EVANS
General Manager

GEORGE SWINEBROAD
Exec. Vice-President

389 HEAD

- 216 COLTS
- 173 FILLIES

QUALITY

Yearlings To Be Sold AT Keeneland Wednesday Afternoon

July 23

•

Hip 205 →

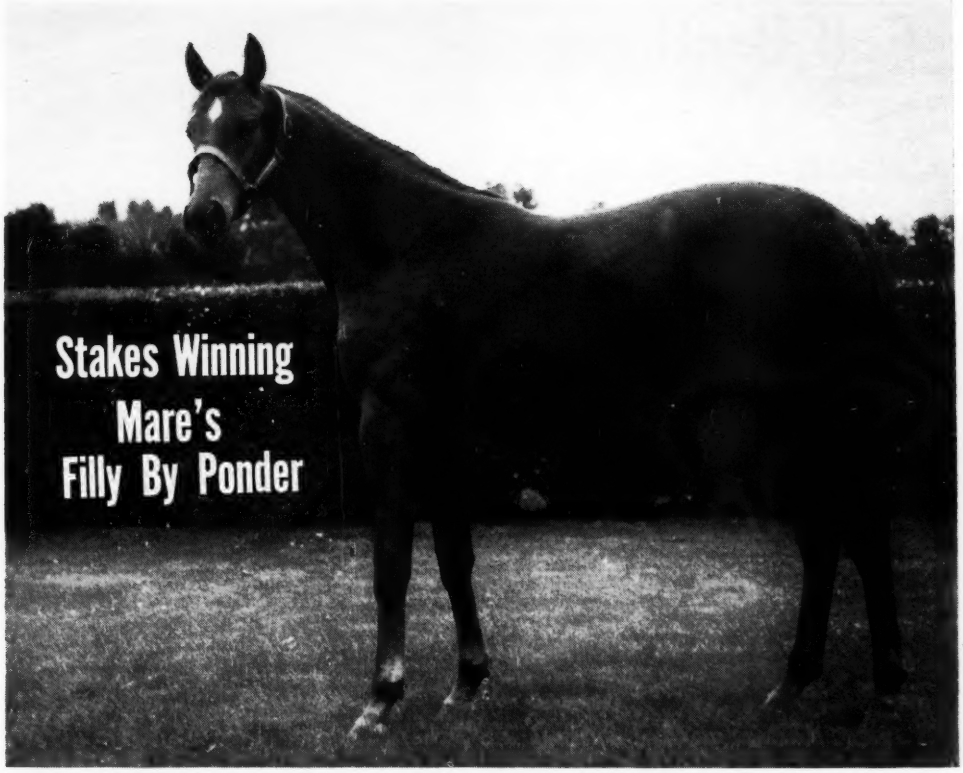

Hip 238 — Ch. f., by Ponder—Banquet Bell, by Polynesian. This is the first foal of **Banquet Bell,** stakes winner at 2, winner over good stakes winners. She is out of **Dinner Horn,** winning half-sister to **Athene** (Selima S., Modesty S., Correction H., 2nd Futurity, dam of stakes winners **Zeus** and **Lychnus).**

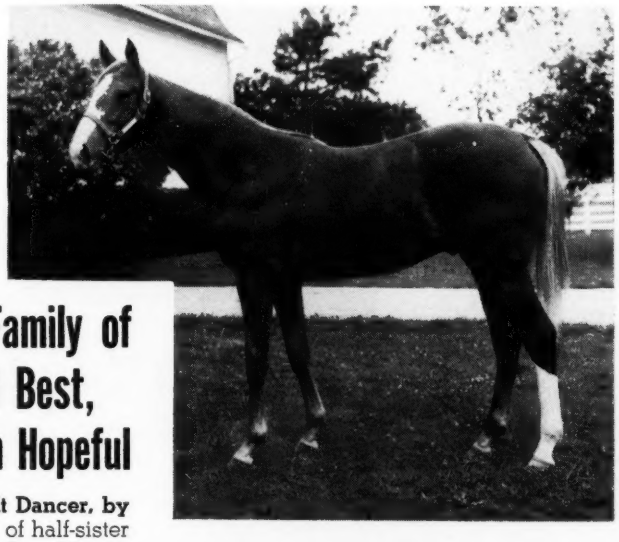

Colt From the Family of War Relic, Level Best, Level Lea, Queen Hopeful

Ch. c., by *Djeddah—Kilt Dancer, by *Heliopolis. Second foal of half-sister to track-record breaker **Big Money** and to dam of stakes winner **Beactive.** Kilt Dancer is out of **War Kilt,** stakes-winning sister to **War Relic, Speed Boat** (dam of **Level Best,** granddam of **Level Lea), Anchors Ahead** (dam of 3 stakes winners, granddam of 3 more) and half-sister to granddam of **Queen Hopeful.**

Other Yearlings

Hip 210—B. c., by Errard—L'Oiseau Bleu, by *Hairan. Half-brother to The Eagle ($86,865), Patsy L. (1958 2-yr-old winner), etc. Family Twilight Tear, Bardstown.

Hip 221—B. c., by *Agitator II—Rarelea, by Bull Lea. Bred like Idun. Rarelea's first two foals are winners. She is winning sister to Delta Queen (dam of Beautillion).

Hip 206 — Ch. f., by *Daumier—Lady Request, by Requested. Out of winning sister to My Request ($385,495). Family of Grecian Queen, etc.

Hip 213 — Gr. c., by *Agitator II—Miss Sugar, by *Blenheim II. Six foals out of this mare sold at Keeneland. All are winners.

DARBY DAN FARM

JOHN W. GALBREATH, Owner
OLIN GENTRY, Manager

Old Frankfort Pike **Lexington, Kentucky**

Full Brothers
To
Good Winners

Hip 329—Ch. c., by Bolero—Ballarita, by Balladier. Full brother to Bolodier, exceptional winner at 2 and 3, 2nd in Hialeah Juvenile Stakes, 3rd Duncan F. Kenner S. In Hialeah Juvenile he carried top weight, started from post position No. 17, and was beaten less than a length by King Hairan to whom he was giving 5 lbs. The race was run in ⅕ off record. In Kenner S., he carried top wt., on heavy track, was beaten a nose for 2nd, but was disqualified. Bolodier won his first two starts, has defeated numerous stakes winners. Ballarita won 6 races, was 2nd in Pollyanna and Ashland Stakes.

•

Hip 321—B. c., by Ky. Colonel—Tempt Me, by Menow. Full brother to 1958 winner Hard Booter, half-brother to Tempt Papa (3 wins at 2, winner at 3). Out of a winning half-sister to stakes winner Misleader. Tempt Me is out of Diablesse, winning half-sister to Hostility (stakes winner, dam of stakes winner) and to the dams and granddams of many other stakes winners. Diablesse is out of a sister to *Bull Dog and *Sir Gallahad III.

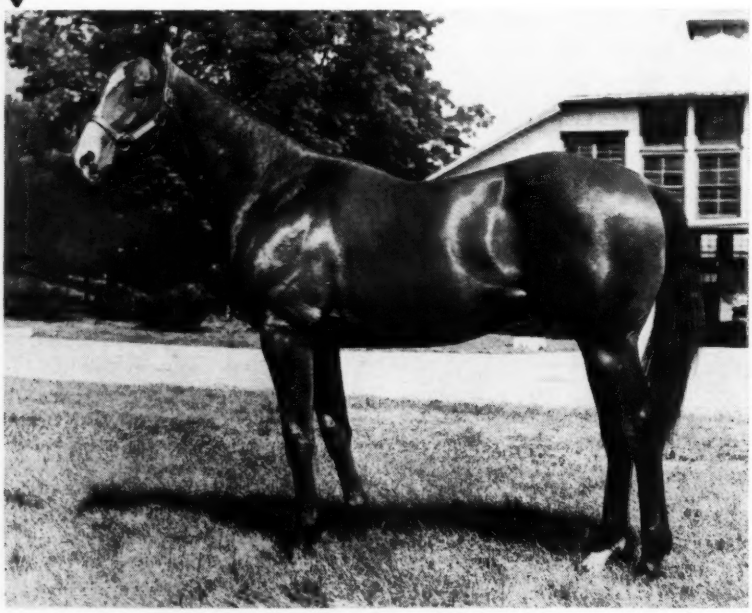

Other Yearlings

Hip 315—B. f., by Eternal Bull—No Disgrace, by Discovery. 2nd foal of winning sister to stakes winner Lord Calvert.

Hip 324—B. f., by Tiger—Whither Wander, by Eight Thirty. Sister to stakes winner Tiger Wander. (Property of Mrs. Helen H. Fortune.

Hip 331—Ch. f., by Ky. Colonel—Boston Lady, by *Isolater. Half-sister to stakes winner Boston Doge. (Property of Ray Sousley).

Hip 337—Ch. f., by Ky. Colonel—Evanstep, by The Rhymer. Full sister to 2-yr-old winner, out of stakes winner. (Property of Herman K. Goodpaster).

Hip 344—B. f., by With Pleasure—Inundation, by Johnstown. Half-sister to 7 exceptional winners (4 of them fillies). The great Valkyr family.

See them in Barn C at Keeneland.

Selling at Keeneland Thursday Afternoon, July 24

PATCHEN WILKES FARM (Mrs. Joe Goodwin)

Herman K. Goodpaster, Mgr. Winchester Road, Lexington, Ky.

THE COVER HORSE

The J. H. and N. M. Monaghan Farms' Miss Uppity, a 2-year-old filly by *Nasrullah—Nursery School, by Count Gallahad, scored a 5-length victory in the 5½-furlong Nursery Stakes at Hollywood Park on June 17. It was the second win for the filly and raised her earnings to $22,100.

Bred by Mrs. John D. Hertz at Stoner Creek Farm, Miss Uppity was sold to A. B. Karsner, agent for the Monaghans, at the 1957 Keeneland summer sales. At $18,500, she was the least expensive of the 6 *Nasrullah yearlings sold at auction in 1957, and her price was $20,917 below the average for *Nasrullah's get.

The Blood-Horse

Published weekly with an additional issue in January

Subscription Rates: United States and possessions, $7 a year; Canada, $8; other countries, $10. All subscriptions payable in advance.

Change in Address: Must reach *The Blood-Horse* office one week before publication date.

Advertising Rates: Complete rate card on application. Advertising copy deadline is Friday of the week preceding publication.

Address Communications to: The Blood-Horse, P. O. Box 1520, Lexington, Ky. Office, 216 East High Street. Telephone: 2-4920.

Entered as second-class matter June 30, 1928, at Post Office at Lexington, Ky., under act of March 3, 1879.

W. S. Welsh Printing Co.

Statistics in this publication relating to results of races in North America are compiled from *Daily Racing Form* Charts, by special arrangement with *Triangle Publications, Inc.,* the copyright owners of said charts. Reproduction prohibited.

The Blood-Horse is published by the American Thoroughbred Breeders Association, Inc.

A. B. HANCOCK JR., president; JOHN HAY WHITNEY, chairman of the board; L. L. HAGGIN II, vice president; CLARKSON BEARD, treasurer; GAYLE A. MOHNEY, secretary; ALEX BOWER, field secretary; J. A. ESTES, research director.

Trustees: Dr. Eslie Asbury, Clarkson Beard, Leslie Combs II, William du Pont Jr., L. L. Haggin II, A. B. Hancock Jr., Robert J. Kleberg Jr., Henry H. Knight, Edward Lasker, Daniel Van Clief, Alfred G. Vanderbilt, and John Hay Whitney.

STAFF: *Editorial*—J. A. Estes, editor; Warren Schweder, managing editor; Dan Bowmar III, Art Baumohl, Allene Sledd. *Advertising*—William B. Worth, manager; Mary W. Cassell. *Business and Circulation*—Dan M. Bowmar, manager; Helen Johns, Helen J. Abbott, Dorothy Sutherland, Nellie Baker, Ruth Ann Cochran. *Research and Cataloguing*—Frances M. Kane, Ruth V. Hagyard, Sarah Floyd, Mary Palmer, Marty Gibson, Doris Jean Waren. *Current Statistics*—Nancy Garr, Reba Fowler, Jackie Baker. *Photographer*—J. C. Meadors.

NEWS OR NOT

Come in, Junior

The New York Racing Association has revoked its rule prohibiting minors from attending New York Thoroughbred tracks. Minors accompanied by adults will be admitted to Belmont Park, Jamaica, and Saratoga. John W. Hanes, president of the NYRA, said:

"We are endeavoring to produce the finest Thoroughbred racing in the world. It is one of the finest sports that we have in this country, and it is now the leading spectator sport in the United States. It is a good, healthy, out-of-doors pastime in beautiful surroundings. I am unwilling to admit that it is in any way unhealthy for children. Ineed, if I felt any differently, I would not be connected with the enterprise."

Of the 24 other states which have parimutuel tracks, 11 admit children. They are Kentucky, Illinois, California, Maryland, Delaware, Ohio, Arkansas, Nebraska, Colorado, Washington, and New Mexico.

Left Behind the Gate

Just Like Me, a 3-year-old daughter of War Admiral—Tellmenow, by Menow, is having her troubles at the Detroit Race Course. Or maybe the DRC is having its troubles with Just Like Me. At any rate, Al Coffman reports, R. A. Lewis' lightly raced filly has been entered twice, and the results on both occasions were highly unorthodox.

In the seventh race on June 4 Just Like Me paraded to the post with 7 other 3-year-olds in a $7,500 claiming race. She dawdled behind the others, finally came to a stop. Apprentice Joe Trahan made futile attempts at persuasion.

Starter John Morrissey's crew loaded the horses in the gate. Morrissey never even noticed Just Like Me, standing about 100 yards behind the gate. He looked over the field and pressed the button, and away they went.

As the echo of the hoofs died away and Morrissey turned to climb down from his stand, he heard a yelling: "Hey, Mr. Morrissey, what about me?" It was Trahan, still fighting to get Just Like Me to the gate.

Morrissey's face was red, but no redder than those of track officials who had to order a refund on all bets on Just Like Me.

Trainer Raleigh Dees entered Just Like Me in the seventh race on June 19 and sat back to see what would happen this time.

Just Like Me went into the gate like a lady. Morrissey counted noses and there were 6, just as there should have been. Just Like Me broke on top, but gradually dropped back until she was last in the 5½-furlong sprint. She crossed the finish line without incident, but as she was being pulled up, Just Like Me dropped kerplunk on the track, pinning jockey Frank Zehr underneath her.

Bystanders rushed to help Zehr. In a few seconds they pulled him clear and Just Like Me decided to stand up again.

"She must have stepped in a hole," theorized trainer Dees back at the unsaddling enclosure.

"Hole, nothing!" Zehr said. "Damned thing just got tired and decided to sit down." He limped into an ambulance. Zehr was back in time to ride in the last race, but he had to cancel his mounts the next day.

"The filly just fell from exhaustion," the stewards decided after talking with all parties except Just Like Me.

Now everybody is wondering what will happen the next time Just Like Me gets in a race.

Maisons-Laffitte Yearlings

A list of the yearlings to be catalogued for the French yearling auction at Maisons-Laffitte on September 6 has been received in the offices of *The Blood-Horse,* and will be available for inspection until the catalogues have been published. Among the 133 yearlings are the Countess de Chambure's Montecambrio, a colt by Sicambre out of the good mare Montenica, by Djebel, and Maurice Hennessy's Le Mirage, a colt by Goyama out of *La Mirambule, by Coaraze. *La Mirambule, now owned by H. F. Guggenheim, was a top-flight race mare whose daughter La Malivoye suffered a fracture in the 1958 Prix de Diane, for which she was favorite.

Keith Carter in New Role

Keith Carter, assistant general manager of Ak-Sar-Ben for the last 7 years, has resigned to become vice president and assistant general manager of the Samardick Company, Midwest armored car and private investigation firm. A graduate of the University of Nebraska, Carter was with the Federal Bureau of Investigation from 1941 until 1947, when he joined the Thoroughbred Racing Protective Bureau. He went to Ak-Sar-Ben as J. J. Isaacson's assistant in 1951.

News, But Bad News

Two Virginia colts which had been expected to bring high prices at Saratoga have been lost from the yearling auction. Mrs. George P. Greenhalgh's son of Never Say Die—*Eastern Grandeur has been diagnosed as a wobbler. Newstead Farm's colt by *My Babu out of the noted mare Banassa has broken a leg.

BRED FOR *class*

YEARLINGS BY *ROYAL GEM II
*ROYAL SERENADE REVOKED SHUT OUT

HALF-BROTHER TO STAKES WINNER OF $162,000

B. c. by *Royal Gem II—Bala Ormont, by Ormont. This colt is by that remarkable sire of top class winners *Royal Gem II and is out of the stakes winning mare BALA ORMONT, winner Hawthorne Juvenile H., Charity Day H., Enquirer H., New England Oaks, and placed in seven other stakes. Bala Ormont is dam of the $162,000 stakes winner BE FLEET (also sire) and four other good winners. The racing quality behind this colt is exceptional.

OUT OF WINNING STAKES PLACED MARE

Br. or blk. c. by Revoked—Gray Challenge, by Challenge Me. This is a grand looking first foal by the consistently successful sire Revoked and is out of Gray Challenge, a winner and 2nd in Falls City Handicap (beating Our Request). The second dam, Manie O'Hara, won four stakes and is also dam of the stakes winner Tommy Gentry and of Mamanie, placed in stakes. Manie O'Hara was sister to Manatella.

OUT OF GOOD PRODUCING BULL LEA MARE

B. c. by *Royal Serenade—Miss Blue Lea, by Bull Lea. One of the leading young sires of today is the *Royal Charger horse *Royal Serenade. He is sire of this colt out of the winner Miss Blue Lea, dam of Counter-Mine and Coverage. Miss Blue Lea is half-sister to the stakes winner Spur On ($179,465) and of Ever Bright ($64,684).

OUT OF WINNING HALF-SISTER TO TWO STAKES WINNERS

B. c. by Shut Out—The Ghizeh, by Questionnaire. This colt is by the classic winner and sire of classic winners, Shut Out, and is out of a winning daughter of Questionnaire. The Ghizeh is half-sister to the stakes winners Captor and Equichall, plus two others to place in stakes. The third dam was the leading 2-year-old filly of her year, Khara, and dam of 9 winners from 10 foals including stakes winners Aethelwold and Savage Beauty.

KEENELAND • TUESDAY AFTERNOON • JULY 22

E. D. AXTON WOODACRES · PROSPECT, KY.

REMINDERS

STAKES CLOSINGS

ARLINGTON-WASHINGTON PARKS

July

2 Hyde Park S., $20,000a, 2yo, 5½f, $25.
5 Laurance Armour Memorial H., $75,000a, 3 up, 1⅛m (turf), $100.
16 Meadowland H., $20,000a, 3 up, 5½f (turf), $25.
23 Cleopatra H., $25,000a, 3yo f, 1m, $25.

DELAWARE PARK

July

2 Delaware Oaks, $35,000a, 3yo f, 1⅛m, $150.
5 Blue Hen S., $10,000a, 2yo f, 5½f, $25.
9 New Castle S., $25,000a, 3 up, f and m, 1 1/16m, $100.
12 Dover S., $10,000a, 2yo, 5½f, $25.
16 Delaware H., $110,000a, 3 up, f and m, 1¼m, $250.

DETROIT RACE COURSE

July

1 Michigan Mile, $50,000a, 3 up, 1m, and the Sweepstakes, $50,000a, 3 up, 1 1/16m, $75 (combined closing).

HAWTHORNE

July

5 Hawthorne Gold Cup, $100,000a, 3 up, 1¼m, $100.

HOLLYWOOD PARK

July

4 Coronado H., $15,000a, 3 up, 6f, $25.
11 Lakes and Flowers H., $25,000a, 3 up, 6f, $50.
Sunset H., $100,000a, 3 up, 1⅝m, $100.

MONMOUTH PARK

July

1 Lamplighter H., $20,000a, 3yo, 1 1/16m, $50.
Monmouth H., $100,000a, 3 up, 1¼ m, $150.
Sapling S., $50,000a, 2yo, 6f, $100.
15 Choice S., $25,000a, 3yo, 1 1/16m, $50.
Matriarch S., $20,000a, 3 up, f and m, 1 1/16m, $50.
Monmouth Oaks, $50,000a, 3yo f, 1⅛m, $100.
Rumson H., $20,000a, 3 up, 6f, $25.
Sorority S., $20,000a, 2yo f, 6f, $50.

NEW YORK RACING ASSOCIATION

July

1 Astoria S., $20,000a, 2yo f, 5½f, $50.
Dwyer H., $40,000a, 3yo, 1 3/16m, $100.
Brooklyn H., $50,000a, 3 up, 1 3/16m, $100.
Wilson H., $20,000a, 3 up, 6f, $50.

RANDALL PARK

July

5 Miss Cleveland S., $5,000a, 2yo f, 5½f, $25.
12 Lake Erie H., $5,000a, 3 up, 1 1/16m, $25.

PAYMENTS DUE

July

15 BREEDERS' FUTURITY (1958), Keeneland, $75 for colts, $195 for fillies.
ALCIBIADES STAKES (1958), Keeneland, $50.
FUTURITY STAKES (1958), Belmont Park, $125 for colts, $200 for fillies.
GARDEN STATE STAKES (1958), Garden State Park, $250.
GARDENIA STAKES (1958), Garden State Park, $125.
20 WASHINGTON FUTURITY (1959), Longacres, $20.
WASHINGTON FUTURITY (1960), Longacres, $20.

STAKES

28 Arch Ward Memorial H., Washington Park, $50,000a, 3 up, 1 3/16m (turf).
Armed Services H., Winnipeg, $2,500a, 3yo (foaled in Canada), 1 1/16m.

1958			July			1958
Sun.	Mon.	Tue.	Wed.	Thu.	Fri.	Sat.
		1	♑	3	4	5
6	7	8	9	♈	11	12
13	14	15	16	17	18	19
20	21	22	23	24	25	26
27	28	♑	30	31		

Sign: ♑ knees; ♈ head.

Bay State Kindergarten S., Suffolk Downs, $10,000a, 2yo, 5½f.
Clarendon S., Woodbine, $7,500a, 2yo (foaled in Canada), 5f.
Leonard Richards S., Delaware Park, $35,000a, 3yo, 1⅛m.
Molly Pitcher H., Monmouth Park, $25,000a, 3 up, f and m, 1 1/16m.
Omaha H., Ak-Sar-Ben, $10,000a, 3yo, 1 1/16m.
Prince of Wales S., Woodbine, $10,000a, 3yo (foaled in Canada), 1⅛m.
Roseben H., Belmont Park, $25,000a, 3yo, 7f.
Susan S., ThistleDown, $7,500a, 2yo f, 5½f.
Vanity H., Hollywood Park, $35,000a, 3 up, f and m, 1⅛m.

July

1 Ak-Sar-Ben Maturity S., Ak-Sar-Ben, $3,500a, 4yo bred in Nebraska, 1 1/16m.
Dominion Day S., Woodbine, $25,000a, 3 up, 1⅛m.
Hollywood Lassie S., Hollywood Park, $25,000a, 2yo f, 5½f.
2 Ak-Sar-Ben Juvenile S., $5,000a, 2yo, 5f.
Selene S., Woodbine, $7,500a, 3yo f, 6f.
3 Assiniboia Downs H., Winnipeg, $5,000a, 3 up, 1⅛m.
4 American H., Hollywood Park, $50,000a, 3 up, 1⅛m.
Caesar Rodney S., Delaware Park, $10,000a, 2yo c and g, 5½f.
Denver H., Centennial, $5,000a, 3 up, 5½f.
Independence Day S., Narragansett Park, $10,000a, 3yo, 1m 70y.
Longfellow H., Monmouth Park, $20,000a, 3 up, 1m (turf).
Queen City H., River Downs, $4,000a, 3 up, 1⅜m (turf).
Stars and Stripes H., Washington Park, $75,000a, 3yo, 1⅛m.
Suburban H., Belmont Park, $75,000a, 3 up, 1¼m.
5 Ak-Sar-Ben H., Ak-Sar-Ben, $15,000a, 3 up, 1 1/16m.
Alberta Derby, Calgary, $5,000a, 3yo foaled in Canada, 1⅛m.
Cinema H., Hollywood Park, $35,000a, 3yo, 1⅛m.
Colleen S., Monmouth Park, $20,000a, 2yo f, 5½f.
Connaught Cup S., Woodbine, $10,000a, 3 up foaled in Canada, 1 1/16m (turf).
King Philip H., Narragansett Park, $15,000a, 3 up, 1 1/16m.
Mother Goose S., Belmont Park, $25,000a, 3yo f, 1 1/16m.
Myrtlewood H., Washington Park, $30,000a, 3 up, 6f.
Ohio Endurance S., ThistleDown, $8,000a, 2yo, 6f.
Park Lane H., Centennial, $3,500a, 3yo, 5½f.
Sussex Turf H., Delaware Park, $25,000a, 3 up, 1⅜m (turf).

THE "SIGN" FOR JULY

1	♐	Thighs	17-18	♋	Breast
2- 4	♑	Knees	19-20	♌	Heart
5- 7	♎	Legs	21-22	♍	Bowels
8- 9	♓	Feet	23-24	♎	Kidneys
10-11	♈	Head	25-26	♏	Loins
12-14	♉	Neck	27-28	♐	Thighs
15-16	♊	Arms	29-31	♑	Knees

KEENELAND

HIP 247

Half Sister to

• Stakes Winner John's Chic

Bred by us and sold by us at Keeneland.

—— and to ——

• 1958 2-Year-Old Winner Vixen's Joy

Bred by us and sold by us at Keeneland last summer.

Hip 247—Br. f., by I Will—Chic Lassie, by Chicstraw. Half-sister to Johns Chic (Arkansas Derby, etc.), Vixen's Joy (winner at Belmont Park recently), Chic Rose (9 wins), etc. More than 15 stakes winners — Chilhowee, Mary Jane, Young Peter, Spinney, Mrs. Rabbit, Plumage, Revere Boy, etc., descend from yearling's first 3 dams.

Mrs. Clyde Smith

BARN 8 — Selling
Wednesday afternoon, July 23

We Serve Horsemen with

- Horse insurance at Lloyd's
- Complete insurance brokerage on farms, estates, and racing stables
- Buying and selling horses on commission
- Representation at sales
- Appraisals • Consultation
- Many other services

Let us know your specific needs

CROMWELL BLOODSTOCK AGENCY

(Established in 1935)

JOHN A. BELL III ALEX BOWER
1410 Versailles Rd. P. O. Box 679
Telephone 2-1120
LEXINGTON, KENTUCKY

Sir Alfred Munnings, R.A.

Blue Prince

Stakes winner at 2, 3 and 4
in England.

Son of leading sire *Princequillo

Out of Blue Denim, by Blue Larkspur,
—dam of five stakes winners

Second dam was stakes winning
daughter of Man o' War and dam
of Westminster and Snow Goose,
granddam of Kiss Me Kate.

Property of a Syndicate

Harold Snowden, Mgr., Russell Cave Pike.
Phone 2-3313, Lexington, Kentucky

THE WEEK'S RACING

NEW JERSEY

The Little Princess

OCEANPORT. Happy Princess was led from her stall at Monmouth Park by stable foreman Max Bloom, who stands 5 feet 4 inches, but had no difficulty looking over the mare's withers. "I can't say I tower over her, but you can see for yourself how tall she is," Bloom said proudly, estimating at 14:3 the height of the "Giant Killer," a term bestowed by admiring horsemen upon Happy Princess.

Before the year has ended the 6-year-old daughter of *Princequillo is expected to be very much in the news. Happy Princess, which had just captured the 6-furlong Regret Handicap and five weeks earlier had annexed the Distaff Handicap, was slated to run in the Molly Pitcher Handicap on June 28, and she is a possibility for the New Castle and Delaware Handicap. Trainer Gerald E. (Jay) Lewis, whose wife, Mabel, is the owner of the little mare, reveals that 1958 will be Happy Princess' last season of competition and that he has received offers from horsemen in every section of the country.

"Happy Princess has won about $135,000 the hard way, and I feel certain that she will be an excellent producer," Lewis said. "I'm anxious that whoever obtains her can provide the best stallions possible. And only the large outfits are in a position to afford her."

Though Happy Princess won the Interborough Handicap at 4, the Champlain at 5, and the Distaff and Regret in 1958, Lewis calls her "one of the most underrated distaff performers in recent years, at least in the press."

"Every time she runs, nobody likes her," said the 64-year-old native of Covington, Ky., who now makes his home in Miami, Fla. "This is her record against some of the top fillies and mares. She has met Amoret on 6 occasions, beating her 3 times; defeated Levee twice in 2 attempts; finished in front of Searching 3 of 6 times; split 4 decisions with Pucker Up; beat Rare Treat 4 out of 5 times; finished in front of Parlo the 2 times they met; defeated Flower Bowl the only time they hooked up; beat Blue Banner 3 of 4 times; finished in front of Myrtle's Jet 6 times straight; Scansion, 6 out of 7; split 4 decisions with Venomous; defeated Nile Lily the only 2 times they met; finished ahead of Plotter and Lori-El on the only occasion she ran against them; split 2 decisions with Outer Space; and defeated Plucky Roman twice in 3 efforts."

Structural steel work for the new Aqueduct race track on Long Island has been completed, and other construction work on the plant is ahead of schedule. First meeting at the track is scheduled tentatively for the early summer of 1959.

The blocky little chestnut never got a decision over Princess Turia, Miz Clementine, or Amory L. Haskell's Blue Sparkler.

According to Lewis, who saw his first Kentucky Derby in 1908, the year Stone Street was the victor, and learned the fundamentals of horsemanship from Bob McGarvey and J. T. (Tommy) Taylor, credit for Happy Princess' success belongs to H. F. Guggenheim. "He breeds good horses," said Lewis, who has had at least one racer in his care since 1914, excepting a 2-year period from 1948 to 1950 when he temporarily retired because of ill health.

"Mr. Guggenheim was making a place for some younger stock when Happy Princess was made available for purchase early in 1954 as an unraced 3-year-old. I'm told that at least 7 other trainers looked at Happy Princess before I bought her privately. Her size didn't bother me. I was impressed by her breeding, of course. And, moreover, I knew her mother. I figured that I could win a maiden race, at the very least, and if then I wanted to sell her, I wouldn't be out.

"The first time I ran her was for a $3,500 claiming price at Gulfstream Park, and she was nowhere. She broke her maiden in a maiden allowance race at Garden State Park, and since then I've placed her in only one other claiming race, for $10,000, at the 1955 Hialeah meeting.

"Another reason I obtained Happy Princess was that I believe one never finds the perfect horse. Happy Princess has been an unsound horse all her life. She has a bad left knee which nearly always demands attention, and she has green osselets on her left ankle.

"When she first appears on the race track, Happy Princess acts like an elderly person who is stiff and has to work out the soreness. But, other than that, nothing bothers her, and she always runs her heart out."

Lewis is hopeful that he can run her in the 1¼-mile Delaware Handicap. "After all, she will be meeting the same opposition that she has encountered the past 2 seasons. Despite the fact that she is hard to rate, I believe Happy Princess is capable of winning over a route; she certainly is bred to run all day."

In last year's Delaware Happy Princess suffered a serious injury which sidelined her for 7 months. While giving pursuit to Pucker Up around the club house turn, Happy Princess sprung a plate off her right fore foot. The plate hit the tendon on the left leg. She ran to the five-eighths-pole before the jockey began to pull her up.

The 1958 Regret was the first stakes triumph for a Lewis-conditioned horse at Monmouth since Lookout Dice won the 1946 running of the Lamplighter Handicap.

AL CADEAUX

Calumet Farm's A Glitter (left) outfinished Spar Maid to win the Coaching Club American Oaks on a sloppy track at Belmont Park. Craftiness was third, 9 lengths back. A Glitter's granddam, Twilight Tear, won the filly classic in 1944.

NEW YORK

"You'd Better Not Hit Her"

NEW YORK. Any trainer but Jimmy Jones would have shuddered when he saw what was going on in the winner's circle prior to the Coaching Club American Oaks at Belmont Park. Chris Schenkle, commentator on the weekly television race show, was discussing Tim Tam's injury with Dr. William O. Reed, the veterinarian who had removed the portions of the shattered sesamoid bone. To do such a thing just prior to Calumet's attempt to win the Oaks with A Glitter would have been heresy with many other trainers. Not so with Jimmy Jones. Superstition does not seem to play any part in his efficient yet easy-going make-up. "If she's fast enough, she'll win," said Jones.

A Glitter did win the Oaks, but it was a long, hard struggle, which saw the daughter of *Khaled gain the lead high in the stretch, lose the advantage, and then gain it again for a half-length margin at the wire.

The 42nd running of the 1⅜-mile Oaks was not one of its faster renewals, but the track was soggy from days of rain and A Glitter had no real chance to show her speed. She did have to supply courage. The handsome but haughty filly stayed off the pace for a mile and then moved easily to the leaders to assume command. Once in front, however, she never seemed sure of staying there, as Spar Maid's repeated bids gained command once and always threatened the issue.

In both her allowance scores at Belmont A Glitter had switched her tail vigorously from the half-mile-pole home as though she had been one of the old-style seaplanes with a pusher propeller.

"She does that because she doesn't want to be hit," said Jones. "You can show her the whip to keep her going but you'd better not hit her because she'll stop as fast as she can start." In the allowance races Ismael Valenzuela, who will be riding as the first-string Calumet jockey in Chicago this summer, waved the whip, but he did not have to hit A Glitter.

Valenzuela found himself in a predicament in the Oaks, when A Glitter, after being in fourth place for most of the journey, gained the lead high in the stretch. E. M. O'Brien's Spar Maid, running in her first stakes, came on again and Valenzuela took the chance of hitting A Glitter. Jones' prediction came true, and Spar Maid gained a momentary advantage as A Glitter all but slowed to a walk. Valenzuela went back to a hard hand ride, and A Glitter quickly assumed the lead again and held it to the finish. She was not switching her tail but that may have been because it was braided up due to the mud.

The choice for the Oaks, Brookmeade Stable's Big Effort, had no action on the track and may not have liked being kept up with the leaders during the early part. In the one-mile Acorn, which she won by 6 lengths, Big Effort smothered her field with one move in the final three-eighths.

A Glitter's victory retired the third Coaching Club American Oaks trophy, which needs three victories for possession. Calumet had asked for the cup after winning its third Oaks with Real Delight in 1952, but Twilight Tear's victory in 1944 did not count in present cup competition as King Ranch had retired the second Oaks Cup with Scattered's win in 1948. This time A Glitter made sure that the gold cup would join the many trophies in the Calumet barn and there was little doubt about the manner in which she accomplished her task.

PAT O'BRIEN

INDEX

Books	1400
Broodmare Sires, 20 Leading	1398
Foals of 1958	1390
Francis Morris	1387
Newcomers	1398
News or Not	1355
Obituary	1390
Racing Abroad	1376
Saratoga Yearlings	1392
Stakes and Horses	1388
Stud News	???

ILLUSTRATIONS

Delaware Park, 1364. Hollywood Park, cover, 1361. Charles Hutchins, 1387. J. C. Meadors, 1388. Bert and Richard Morgan, 1359, 1360, 1352, 1363. Turfotos, 1368.

The Blood-Horse

A Weekly Magazine for the Turf

VOL. LXXV, No. 27 JUNE 28, 1958

MICHIGAN

Ready-Made Horse

DETROIT. "Maybe I'll go in for breeding a few horses later on," Detroit industrialist P. F. Ternes mused. "Right now I think the best way to build up my stable is to get ready-made horses from claiming races."

Nobody was in a position to argue with Ternes at that moment. He had just left the winner's circle at the Detroit Race Course after acknowledging the third straight victory by his 3-year-old colt Skeno (Bob's Pick—Reno Stirrup, by Big Blaze).

"I think the colt will go on and win over a route of ground, Mr. Ternes," jockey Howard Craig observed, and immediately the owner began thinking of next month's $50,000-added Michigan Mile. There was no question about Skeno's sprinting ability.

In his latest victory he had run 6 furlongs over a slow, deep track in 1:11⅗ to win the $6,000 Bull Dog Purse by 8 lengths over Counter Spy, which T. D. Buhl had haltered from the Wheatley Stable for $12,000 last winter. Earlier, Skeno had flashed 6 furlongs in 1:10 and followed up by setting a track record of 1:04⅗ for 5½ furlongs.

"We make a good team, Jim Bartlett and I," Ternes beamed. "Jim trains my horses. He knows all about conformation and physical condition. I study the horses' form carefully and try to read between the lines of the past performances. I watch the horses when they run.

"That's how we managed to pick up Skeno for $5,500. I was down at Churchill Downs for the Derby and I saw Skeno beat Dad's Delight. I had bet on Dad's Delight and Skeno just outgamed him in the drive, so I told Jim to get the horse, if he could, the next time out."

That was on April 30. Eight days later Skeno turned up in a $5,500 claiming race and Bartlett took him. Skeno won the race by 6 lengths in 1:10⅗, and that was the last time he started in claiming company.

In his first race for Ternes, Skeno encountered all kinds of trouble. Off poorly, he was blocked repeatedly and forced to take up, but still finished fourth, beaten 3½ lengths in 1:10⅕.

Skeno is just one of a barnful of bargains that Ternes has acquired by claiming. So far he has only 9 horses, but he intends to increase the stable to 15.

"There's Ancient Greek and Peggy's Brandy," Ternes began to enumerate. "We paid $6,000 for Ancient Greek and he's won more than $20,000 for us. Peggy's Brandy cost us $7,500 and he's over $20,000, too."

Trainer Bartlett is doing well at the same game. Last year he took Uncle Pete for $2,500 and won $16,000, Barachel Bob for $2,000 and hauled down $12,000, and Clodhopper for $3,000 to win $20,000.

"But we make some mistakes, too," Ternes admitted. "Like King Shannon. We claimed him for $10,000 and got rid of him for $4,000. But one like Skeno helps us forget."

AL COFFMAN

Eddie Schmidt (5) won his third successive stakes on June 21, wearing down How Now in the final furlong of the Inglewood Handicap to score by a nose. The winner is a 5-year-old horse by Count Speed, bred and owned by L. G. Burns.

CALIFORNIA

Ready Eddie

LOS ANGELES. When Eddie Schmidt, a home-grown product from Canoga Park in the heart of the sprawling San Fernando Valley, won the recent Golden State Breeders Handicap at Hollywood Park, most fans began considering him as a prime threat to take the Gold Cup. But there were some with reservations; they pointed out that the son of Count Speed had turned back only an average crop of home-breds and advised waiting until he met some of the better horses.

Eddie didn't keep them waiting long. Nine days later he took on the top handicap runners at Hollywood Park, and ran the biggest race of his life to win the Inglewood Handicap. Behind him at the end of a mile and a sixteenth in 1:41⅗ were How Now, Social Climber, Porterhouse, and *Seaneen, among others. Eddie Schmidt had carried 117 pounds, and turned in a masterful job.

"Considering his weight, the class of horses he beat, and his excellent time, I'm sure this is the best race Eddie Schmidt has ever run," said his proud owner and breeder, Col. L. G. (Bob) Burns.

"He surprised me," Col. Frank Carr, his trainer, admitted. "I didn't know he was that good."

Eddie Schmidt gets into the Gold Cup with 110, but Burns and Carr, his military board of strategy, are quite willing to have him carry 112 in the 1¼-mile race. Eddie's jockey, Alex Maese, ordinarily rides at 112. Unless *Gallant Man flies out for the Gold Cup, Eddie Schmidt is now the horse to beat in Hollywood Park's richest race, on July 12.

"He lost about $150,000 in close decisions last year by having his head in the air at the wire," Burns said. "This time he finished with his head down low, out straight, and won by a nose."

The 15-hand, 900-pound Eddie Schmidt was next to last around the first turn, but Maese saved ground in the backstretch and hugged the rail while moving up on the far turn. Mid-way of the turn, Social Climber made his bid, and he drew even with How Now as they passed the quarter-pole and entered the homestretch. Coming off the turn, Eddie Schmidt went to the middle of the track for racing room, and began cutting down the margin of the leaders. At the furlong-pole he drew up on even terms with them, just as Social Climber began weakening.

For a sixteenth they raced head-and-head, with How Now on the rail, Social Climber in the middle, and Eddie Schmidt on the outside. At the sixteenth-pole Social Climber dropped back suddenly, and Eddie Schmidt outgamed How Now to win by a nose. Two weeks earlier, How Now had dropped a decision to Round Table by the same margin.

Porterhouse, after trailing in last place most of the way, finished fourth. The disappointment of the race was *Seaneen, only horse to conquer Round Table this year. After racing wide on the first turn and down the backstretch, *Seaneen weakened badly, and finished sixth, beaten some 12 lengths. ROBERT HEBERT

STAKES AND HORSES

Judgment

SHEVLIN STAKES, Belmont Park. June 18. $20,000 added, 3-year-olds, 7 furlongs. Time 1:23, track fast. Stakes division, $14,927, $4,670, $2,335, $1,167.

JUDGE, 112, c. (Mrs. Ada L. Rice) ---------- 1
FLEET FEET, 113, c., Fleeting Star—Miss Tech, by *Sickle (Ned W. Brent) ---------- 2
ADMIRALS JOY, 113, c., Johns Joy—Admirals Wave, by War Admiral (G. S. Colella) ---- 3

Margins: 1½; 1; head. Others, Nisht Amool 114, Louis d'Or 114, Jester 122, Pundit 111, Jet's Alibi 111. Entry: Jester and Pundit (George D. Widener). Winning jockey, Ismael Valenzuela.

At the 1947 Keeneland summer sales Olin Gentry, acting as agent for Mr. and Mrs. Daniel F. Rice's Danada Farm, bought a half-sister to the speedy Littletown for $9,000. The filly, Wild Ecstasy, never got to the races. Her first 2 foals were Concert Hall and Wee Bonnie, both durable runners of fair class. The third, born at Danada Farm, Lexington, on April 27, 1955, was Judge, which last year won only a maiden race and was unplaced in the Washington Park and Belmont Futurities, but showed extreme speed when beaten inches by Terra Firma and Strong Ruler at Washington Park. He received 110 pounds in the Experimental Free Handicap.

This year Judge was beaten soundly in the Bahamas and Hutcheson Stakes in Florida, but he ran well in 2 overnight races at Belmont Park, beating Louis d'Or and Whitley on May 16 and Turpitude on June 6. He was second choice at 3.40-1 in the Shevlin Stakes. The entry of Jester and Pundit was an overwhelming choice at 3-5.

Well off Fleet Feet's pace for a half-mile, Judge slipped through along the rail entering the stretch, caught Fleet Feet at the eighth-pole, and drew out to score by 1½ lengths. Jester and Pundit ran poorly, finishing sixth and seventh in the 8-horse field.

Judge is the first stakes winner this year for Errard, which stands at Darby Dan Farm, Lexington. Wild Ecstasy, barren this year, has been bred to Pet Bully.

JUDGE, ch. c., 1955

ERRARD, b., 1942	*Challenger II	Swynford
		Sword Play
	Ruddy Light	*Honeywood
		Washoe Belle
	Questionnaire	Sting
		Miss Puzzle
WILD ECSTASY, ch., 1946	Little Wichita	Royal Ford
		Little Visitor

Swynford	John o' Gaunt
	Canterbury Pilgrim
Sword Play	Great Sport
	Flash of Steel
*Honeywood	Polymelus
	Honey Bird
Washoe Belle	Sweep
	Grace Commoner
Sting	Spur
	Gnat
Miss Puzzle	Disguise
	Ruby Nethersole
Royal Ford	Swynford
	*Royal Yoke
Little Visitor	Sweep
	Margaret Hastings

Danada Farm, breeder; Mrs. Ada L. Rice, owner; James P. Conway, trainer. Family No. 16.

Age	Starts	1st	2nd	3rd	Earned
2	7	1	1	1	$ 4,440
3(S)	8	4	1	0	26,152
Totals	15	5	2	1	$ 30,592

WILD ECSTASY. Unraced. 4 foals—
JUDGE (Errard). Stakes, above.
WEE BONNIE (Fighting Fox). 12 wins, 3 to 6.
CONCERT HALL (Amphitheatre). 10 wins at 2, 3, 7, 8, 1958.
EXPLICIT (War Relic). 2yo of 1958.

LITTLE WICHITA. 5 wins at 2, 4. 9 foals—
LITTLETOWN. 3 wins at 2. Primer S., Joliet S. Sire.
LITTLE REQUEST. 5 wins at 2, 3. Haggin S., Starlet S.
Other winners: BOOMTOWN GAL (pr.), LITTLE JAMES, HAND IN GLOVE, SWEEP THE SKY (pr.).
Unplaced: LITTLE LEA (pr.), FINAL FOLLY (pr.).
WILD ECSTASY. Unraced, producer, above.

C. C. A. Oaks No. 4

COACHING CLUB AMERICAN OAKS, Belmont Park, June 21, $60,000 added, 3-year-old fillies, 1⅜ miles. Time 2:20, track sloppy. Stakes division, $45,792, $14,290, $7,145, $3,572.

A GLITTER, *Khaled—A Gleam, by *Blenheim II (Calumet Farm) ---------- 1
SPAR MAID, Spartan Valor—*Nut Brown Maid, by *Nasrullah (E. M. O'Brien) ---------- 2
CRAFTINESS, Crafty Admiral—Chaddon Miss, by *Challenger II (Short Brook Farm) ---------- 3

Margins: ½; 9; 4. Others, Foreword, Lopar, Big Effort, Meant Well, Tempted, Dixie Miss, Daumay, Big Fright, Fall Wind. Scale weight, 121 pounds. Winner: Calumet Farm, breeder; H. A. Jones, trainer; Ismael Valenzuela, jockey.

A GLITTER'S RACING RECORD

Age	Starts	1st	2nd	3rd	Earned
2	4	3	0	1	$ 15,050
3(S)	8	4	1	1	77,106
Totals	12	7	1	2	$ 92,156

At Keeneland in mid-April trainer H. A. (Jimmy) Jones remarked, "I don't know if we'll keep A Glitter with the stable or send her back to the farm. She's got the potential, but we can't get her to do anything in the afternoon." A Glitter then had run 3 times in 1958, finishing eighth in the Jasmine Stakes and third and fifth in overnight races.

Jones decided to keep A Glitter with the stable, and on May 9 at Pimlico she was second to Michore at 5½ furlongs. Eight days later she scored a surprise victory over Two Cent Stamp and Dandy Blitzen in the 6-furlong Betsy Ross Stakes, and she followed this with 2 victories at Belmont Park, one at 6 furlongs and one at 1⅛ miles. For the 1⅜-mile Coaching Club American Oaks she was second choice to Big Effort at 3.30-1.

Spar Maid set most of the pace, with A Glitter fourth for 7 furlongs. Leaving the backstretch, the Calumet filly moved up, and she was only about a half-length behind Spar Maid at the quarter-pole. Her progress was slow thereafter, but she gained the lead at the eighth-pole and won by a half-length.

It was the fourth CCA Oaks for Calumet, which

Mrs. Ada L. Rice's Judge, a 3-year-old colt by Errard, scored his first stakes victory on June 18, when he beat Fleet Feet by 1½ lengths in the Shevlin at Belmont Park. The favored entry of Jester and Pundit finished sixth and seventh.

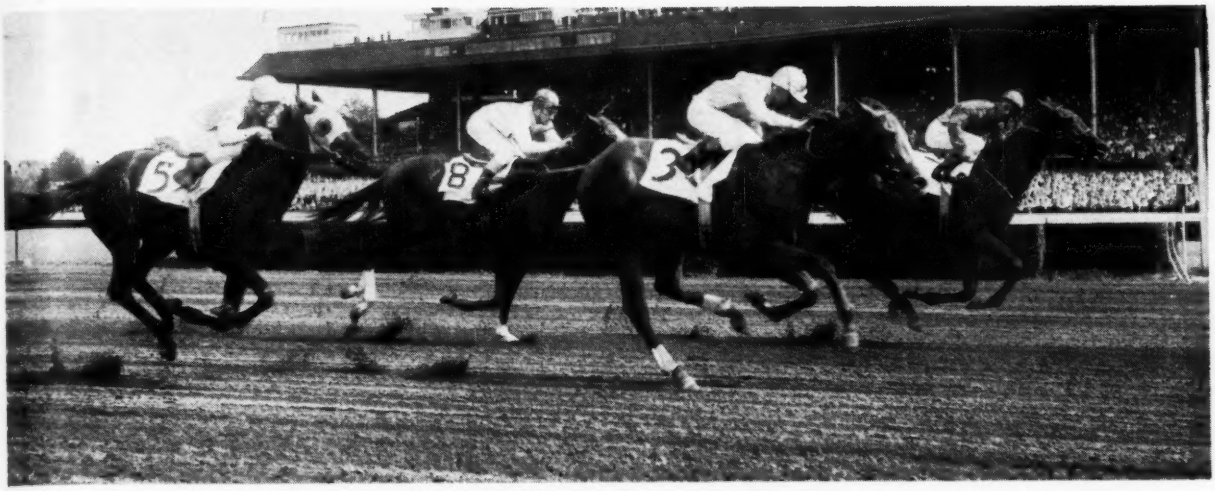

Restless Wind, a 2-year-old colt by *Windy City II—Lump Sugar, took the colt division of the National Stallion Stakes at Belmont Park by a head over First Minister (3). Watch Your Step (8) was third, a length in front of Bagdad (5). M. K. Snyder is selling a half-brother, by Shut Out, to Restless Wind on July 24 at the Keeneland summer sales.

previously had won with Twilight Tear in 1944, Wistful in 1949, and Real Delight in 1952.

*Khaled, which stands at Rex Ellsworth's ranch at Chino, Calif., has 3 other stakes winners this year. A Gleam, daughter of Twilight Tear, was one of the best race mares of recent years, winning 12 of 30 starts and earning $251,395. A Glitter is her only foal of racing age. Pedigree and family particulars were in *The Blood-Horse* of May 24, page 1114.

Wind and Restless Wind

NATIONAL STALLION STAKES (colt division), Belmont Park, June 16, $15,000 added, 2-year-old colts and geldings, 5 furlongs (Widener Course). Time :58⅘, track fast. Stakes division, $20,513, $6,404, $3,202, $1,601.

RESTLESS WIND, 122, c. (Llangollen Farm) ---- 1
FIRST MINISTER, 117, c., Primate—Dou Douia, by Wise Counsellor (E. L. Cotton) ---------- 2
WATCH YOUR STEP, 122, c., Citation—Stepwisely, by Wise Counsellor (Circle M Farm) -------- 3

Margins: head; 1¼; 1. Others, Bagdad 122, Royal Anthem 122, Dark Prince 122, Jet Fuel 122, Troubled Times 122. Winning jockey, Eddie Arcaro.

Watch Your Step set most of the pace in the National Stallion Stakes, until First Minister, which had pressed him all the way, took over just inside the eighth-pole. Restless Wind, about 1½ lengths off the pace for a half-mile, challenged late and got up in the final strides to win by a head. Time for the 5 furlongs was a slow :58⅘, against the wind.

Foaled April 23, 1956, at M. K. Snyder's Riverside Farm, Lexington, Restless Wind was bred by Mrs. Marie A. Moore, owner of High Hope Farm in Virginia. He was sold to Mrs. M. E. Lunn's Llangollen Farm for $10,000 at the 1957 Saratoga sales. Before the National Stallion he had won a maiden race. He finished first in another, beating First Landing, but was disqualified and placed second.

*Windy City II, which stands at Crown Crest Farm, Lexington, has one other stakes winner this year, Old Pueblo. Snyder is selling a half-brother, by Shut Out, to Restless Wind on July 24 at the Keeneland summer sales. Lump Sugar foaled a chestnut colt by Spy Song at Snyder's farm on April 16, 1958, and she has been bred to Revoked.

RESTLESS WIND, ch. c., 1956

Wyndham	*Blenheim II	Blandford
		Malva
	Bossover	The Boss
		Rhodesian mare
*WINDY CITY II, ch., 1949	*The Satrap	The Tetrarch
		Scotch Gift
Staunton	Crotanstown	Bridge of Earn
		Twincat
Bull Lea	*Bull Dog	*Teddy
		Plucky Liege
	Rose Leaves	Ballot
LUMP SUGAR, b., 1944	*St. Germans	*Colonial
		Swynford
Sugar Run	Memento	Hamoaze
		Pennant
		Remembrance

Mrs. Marie A. Moore, breeder; Llangollen Farm, owner; H. A. Luro, trainer. Family No. 5.

Age	Starts	1st	2nd	3rd	Earned
2(S)	4	2	1	0	$ 24,063

LUMP SUGAR. 1 win in 21 starts at 2, 3, $4,000. Racing index .71. 7 foals—
RESTLESS WIND (*Windy City II). Stakes, above.
PINK SAPHIRE (Vincentive). 4 wins, 2 to 4. 2nd My Dear S.
Other winners: LITTLE JOE JR. (Galerius), SWEET VINCENT (Vincentive), DIABLO (Lovely Night), BIMEGAR (Bimelech).
RICO BRONCO (*Rico Monte). Placed.

SUGAR RUN. Unplaced at 2. 11 foals—
SUGAR DROP. 11 wins, 2 to 5. Dam of Board Man.
Other winners: SUGAR LEA, LUMP SUGAR (pr., above), LEXIANA, TIME RUNS, GOTTA HEART.
Unplaced: RUNAIRE, LUCKY BEN.
Unraced: FLOWER-DEL, BUTTERFLY, MELLO MAN. 2yo of 1958.

Shan Pac on the Turf

GRASSLAND TURF HANDICAP, Washington Park, June 21, $20,000 added, 3-year-olds and upward, 6 furlongs (turf). Time 1:12, track firm. Stakes division, $12,825, $4,000, $3,000, $2,000.

SHAN PAC, 110, c., 4, *Shannon II—*Pacifica II, by Puro Habano (T. A. Grissom) ---------- 1
GREEK GAME, 117, c., 4, Olympia—Sunday Supper, by Questionnaire (Fred W. Hooper) ---- 2
ALHAMBRA, 117, c., 3, Olympia—Robins Charm, by Epithet (Fred W. Hooper) ---------- 3

Margins: 2¼; head; 1¼. Others, *Arcandy 112, *Stephanotis 119, Dogoon 118, *Shoerullah 114. Entries: Shan Pac and *Shoerullah (T. A. Grissom); Greek Game and Alhambra (Fred W. Hooper); *Arcandy and *Stephanotis (Hasty House Farm). Winners: Leslie Combs II, breeder; V. R. Wright, trainer; John Sellers, jockey.

SHAN PAC'S RACING RECORD

Age	Starts	1st	2nd	3rd	Earned
2	16	7	2	1	$ 27,775
3(S)	22	8	5	1	70,181
4(S)	18	3	4	3	37,084
Totals	56	18	11	5	$135,040

Seven horses started in the Grassland Turf Handicap, but only 4 betting interests were represented. The entry of Greek Game and Alhambra was favored at 3-5, followed by *Arcandy and *Stephanotis at 32-10, Dogoon at 36-10, and *Shoerullah and Shan Pac at 92-10.

*Arcandy, Dogoon, and Alhambra made the early running, but after a half-mile the first 2 were finished. Shan Pac, fifth until mid-way of the final turn, caught Alhambra just inside the eighth-pole and drew away to win handily by about 2 lengths. The winner received 7 pounds actual weight from Alhambra, 16 pounds by the scale.

It was the second stakes victory this year for Shan Pac, which took the Churchill Downs Handicap on May 1. He has 4 other stakes placings, having finished second in the Phoenix and Ben Ali Handicaps and third in the Louisiana and Louisville Handicaps.

Bred by Leslie Combs II, Shan Pac has done all of his racing for T. A. Grissom, Detroit automobile dealer, who bought him for $5,000 at the 1955 Keeneland fall sales.

*Shannon II stood at Combs' Spendthrift Farm until his death in 1955. *Pacifica II, a good winner in Chile, has 5 other foals of racing age, 4 winners. She has a yearling filly by My Request which Leslie B. Combs II and Don Sturgill will sell at Keeneland on July 21. Pedigree and family particulars were in *The Blood-Horse* of May 10, page 1048.

Longshots 1-2-3-4

MISTY ISLE HANDICAP, Washington Park, June 18, $20,000 added, 3-year-old fillies, 6 furlongs. Time 1:12⅘, track fast. Stakes division, $13,700, $4,000, $3,000, $2,000.

For the last quarter-mile of the Diamond State Handicap at Delaware Park June 21 Sharpsburg (outside) and Tick Tock were together. At the finish Sharpsburg, a 5-year-old son of *Alibhai—*Nina Bruja, got the decision by a head.

GERTS IMAGE, 108 (J. D. Puckett) ---------- 1
ERRARD'S ISLE, 108, Errard—Isle of Mist, by Eight Thirty (Ro-Mar Farm) ---------- 2
TARA TELLA, 109, Rough'n Tumble—Tarantella, by Roman (L. C. Rothermel) ---------- 3

Margins: head; 1¼; ½. Others, Leisure Lady 108, Milly K. 114, Burdetta 114, Melody Mine 119, Valiant Ship 113, Ramadel 121, Bonnie A. 116, Hasty Doll 114. Entry: Melody Mine and Hasty Doll (Hasty House Farm). Winning jockey, Larry Hansman.

The late Hyman Friedberg, Louisville tobacco manufacturer who bred horses at Friedacres Farm, Buechel, Ky., had fair success with the get of a stallion named Bolo, by Busy American. Two of the best and soundest runners by Bolo were Bolo Tie and Gertie's Last, both out of Little Gertie, a mare named for Friedberg's wife Gertrude. Bolo Gert, another from the same union, was sold by Friedberg early in 1945 to a Buechel neighbor, J. D. Puckett, who raced a small stable at Midwestern tracks.

Puckett won 4 races at 4 with the mare and 3 more at 6 and 7, retiring her at the age of 8 with earnings of $12,775. As a producer she proved a worthy member of the Little Gertie tribe, her first 5 foals being useful winners. The sixth was Gerts Image, a filly by Mr. Music.

Last year Gerts Image won one of 4 starts. Her best race was at the Churchill Downs fall meeting when she finished a neck behind the good filly Polamby at 6½ furlongs. This season she placed in 3 races at Churchill Downs, then moved to Washington Park, where she won once in 3 attempts before the Misty Isle Handicap, her first stakes.

Errard's Isle set most of the pace in the Misty Isle, with Gert's Image about 6 lengths back for a half-mile. Gert's Image reduced the margin by 2 lengths at the eighth-pole and continued a strong drive which gave her a narrow advantage in the last strides. The first 4 finishers were the longest prices in the race, going off at 23-1, 47-1, 27-1, and 56-1.

Mr. Music, which stands at Dixiana, Lexington, has one other stakes winner this year, Mister Jive.

GERT'S IMAGE, ch. f., 1955

Balladier	Black Toney	Peter Pan / Belgravia
	Blue Warbler	*North Star III / *May Bird
MR. MUSIC, blk., 1948		
Mata Hari	Peter Hastings	Peter Pan / Nettie Hastings
	War Woman	Man o' War / Topaz
Bolo	Busy American	*North Star III / *Breathing Spell
	Mary Helen	*Colonel Vennie / Fleetabelle
BOLO GERT, ch., 1941		
Little Gertie	Flight of Time	*Hourless / Impetuous
	Hazel	*Alvescot / Cutter

J. D. Puckett, breeder, owner, and trainer. Family No. 36.

Age	Starts	1st	2nd	3rd	Earned
2	4	1	1	1	$ 2,810
3(S)	7	2	2	2	17,720
Totals	11	3	3	3	$ 20,530

BOLO GERT. 8 wins in 43 starts, 2 to 8, $12,775. Racing index .72. 7 foals—
GERTS IMAGE (Mr. Music). Stakes, above.
ANNUIT COEPTIS (Emileo). 12 wins, 2 to 6.
GAY MARVIN (Seven Hearts). 8 wins, 3 to 5.
Other winners: DRAW NEAR (Drawby), JORENA (Haltal), FOXY GERT (Equifox).
WALTZINBABY (Mr. Music). 2yo of 1958.

LITTLE GERTIE. Winner at 2, 3, 4. 7 foals—
CHICK JACKSON. 26 wins, 2 to 10.
BOLO TIE. 43 wins, 2 to 11, $77,062.
GERTIE'S LAST. 25 wins, 2 to 9, $38,110.
Other winners: BOLO GERT (pr., above), BOLO TRUDIE, BOLO HOWIE.
LITTLE WAY. Placed, producer.

6 Pounds and a Head

DIAMOND STATE HANDICAP, Delaware Park, June 21, $20,000 added, 3-year-olds and upward, $1\frac{1}{16}$ miles. Time 1:45⅕, track sloppy. Stakes division, $17,325, $4,000, $2,000, $1,000.

SHARPSBURG, 124, h., 5, *Alibhai—*Nina Bruja, by Embrujo (R. E. Faircloth) ---------- 1
TICK TOCK, 118, g., 5, Double Jay—Up Early, by Sun Again (Howell E. Jackson) ---------- 2
STAR ROVER, 111, h., 6, *Flushing II—Miss Moonbeam, by *Pharamond II (Mrs. Irving Gushen) ---------- 3

Margins: head; 5; 2. Others, *Juamario 114, Bakht 110, Cannon Fire 108, *Mystic II 114, Go Lightly 114. Winner: Calumet Farm, breeder; W. A. Croll Jr., trainer; Nick Shuk, jockey.

SHARPSBURG'S RACING RECORD

Age	Starts	1st	2nd	3rd	Earned
2	1	0	0	0	$ ------
3	3	1	0	1	2,850
4	9	4	3	1	19,060
5(S)	7	5	1	0	61,982
Totals	20	10	4	2	$ 83,892

Star Rover set the pace in the Diamond State Handicap, a new stakes on the Delaware Park program, but he was finished after 6 furlongs. For the last quarter-mile Sharpsburg and Tick Tock matched strides, the former getting the decision by a head. Favored, the winner paid $5.

Bred by Calumet Farm and sold privately last fall to R. E. Faircloth, of Johnson City, Tenn., Sharpsburg has won 3 stakes and placed in another this season. He previously had taken the Capitol and Valley Forge Handicaps and finished second in the Lincoln Special.

*Alibhai, which stands at Spendthrift Farm, Lexington, has 3 other stakes winners this year. *Nina Bruja, one of the best fillies of her year in Argentina, has 3 other foals of racing age, 2 winners. Nigua, the second dam, also produced *Nigromante, an outstanding race horse in Argentina in 1947-48, now a successful sire, recently imported to California by Rex Ellsworth. Pedigree and family particulars were in *The Blood-Horse* of April 12, page 845.

Nursery School Graduate

NURSERY STAKES, Hollywood Park, June 17, $20,000 added, 2-year-old fillies, 5½ furlongs. Time 1:06, track fast. Stakes division, $17,250, $4,000, $3,000, $2,000.

MISS UPPITY, 116 (J. H. and N. M. Monaghan Farms Co.) ---------- 1
SWEET JUNE, 119, My Host—Date With June, by Dogpatch (Mr. and Mrs. E. B. Johnston) ---------- 2
SATINA, 116, Sturdy One—Anita S., by *Fair Truckle (Peter Strub) ---------- 3

Margins: 5; 3¼; nose. Others, Moneen 119, Mountain Glory 116, Miss Sassie 116, Bravanna 113, Alacran 116, American Maid 113, Young Set 116, Escobam 113, Farside 113, Come On Honey 113, Small Secret 116, Darling Didi 116, Kentucky Doll 119. Entries: Sweet June and Come On Honey (Mr. and Mrs. E. B. Johnston); Moneen (J. Rukin Jelks) and Mountain Glory (Covert Ranch); Alacran (Hill-Hutson Enterprises, Inc.) and Escobam (A. F. Escobar and Son). Winning jockey, Ralph Neves.

Sixteen 2-year-old fillies were entered in the Nursery Stakes, and there was a scramble for position going into the turn. Satina and Sweet June, which ran the first quarter in :22⅘, soon drew clear, and they entered the stretch 3 lengths in front of Miss Uppity. Satina was finished at the eighth-pole, and in the last furlong Miss Uppity easily put down Sweet June to score by 5 lengths. An outsider, the winner paid $34.70.

Foaled May 6, 1956, at Mrs. John D. Hertz's Stoner Creek Stud, Paris, Ky., Miss Uppity is the fifth foal of the good race mare Nursery School. She was sold to A. B. Karsner, agent for the J. H. and N. M. Monaghan Farms Co., for $18,500 at the 1957 Keeneland summer sales. Her price was $20,917 below the average obtained for *Nas-

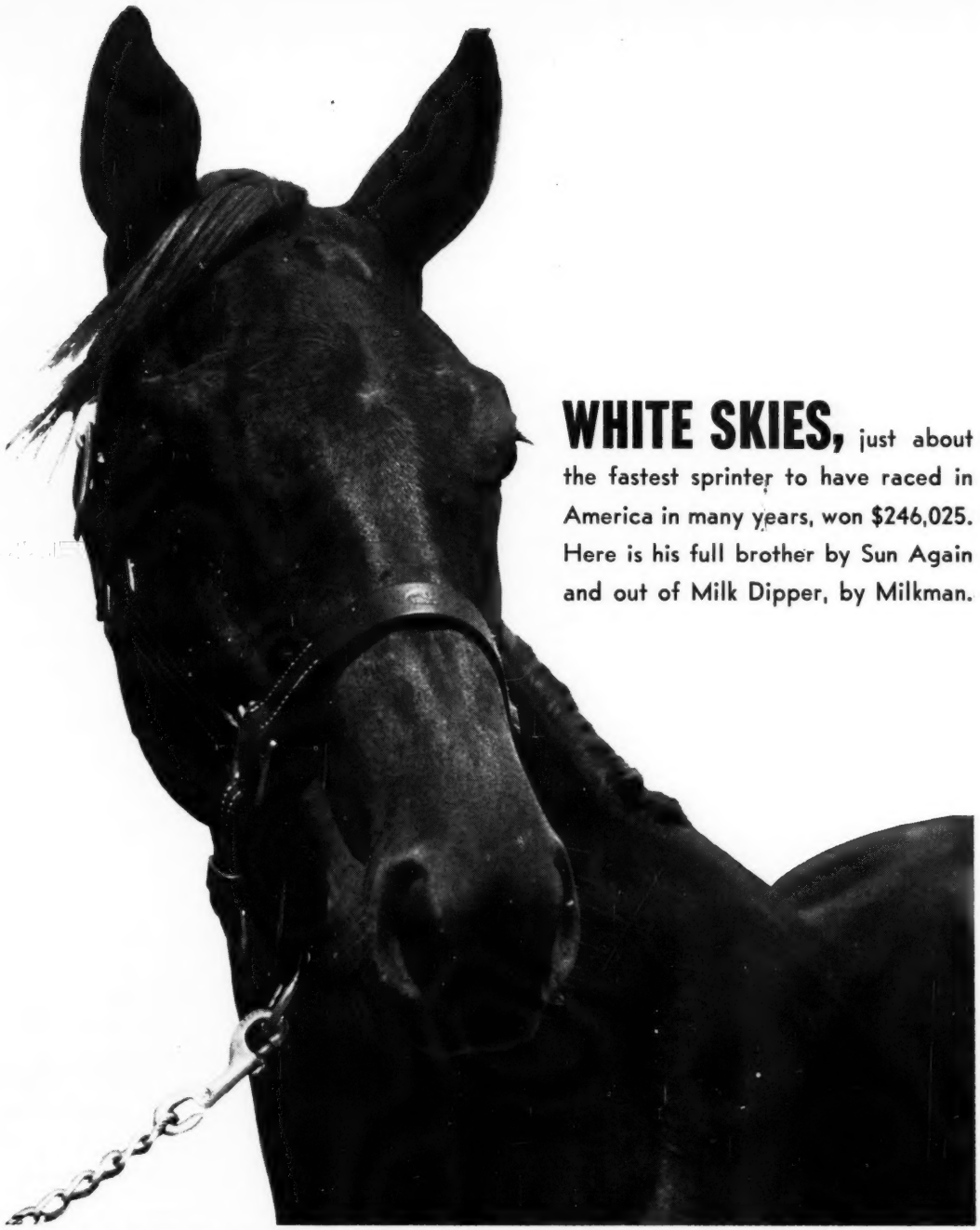

WHITE SKIES, just about the fastest sprinter to have raced in America in many years, won $246,025. Here is his full brother by Sun Again and out of Milk Dipper, by Milkman.

KEENELAND—WEDNESDAY NIGHT, JULY 23

You'll like the Hurstland Farm *yearlings*

Nuckols Brothers, Midway, Ky. Phone: Thornwall 6-3391

F. by Royal Note—Book Guide
F. by Mount Marcy—Dear Virginia
C. by *Princequillo—Dog Blessed
C. by *Royal Serenade—Easy Living
C. by Mark-Ye-Well—Final Folly

C. by Revoked—Gaymar
C. by *Royal Vale—Heterist
F. by Sun Again—Klimie
F. by *Ambiorix—Me Again
C. by Sun Again—Milk Dipper

F. by Tom Fool—Miss Anna C.
F. by *Tulyar—*Pinet
C. by Dark Star—Pythoness
F. by Ponder—Sew It Seams
C. by Hill Prince—Starlit
F. by Citation—Wise Old Owl

rullah's yearlings last year, probably because none of Nursery School's first 4 foals had shown the mare's class.

Second in maiden races at Santa Anita and Golden Gate Fields, Miss Uppity won for the first time at Hollywood Park on May 13. In her only added-money race before the Nursery she was sixth to Tassle Dancer in the Cinderella Stakes June 3. She was to make her next start in the Hollywood Lassie on July 1.

*Nasrullah, which stands at Claiborne Farm, Paris, Ky., has 5 other stakes winners this year. Stoner Creek sold Nursery School privately late in 1956 to Jack Hoehn. The mare now has a yearling colt by Native Dancer.

MISS UPPITY, b. f., 1956

Nearco	Pharos	Phalaris
		Scapa Flow
	Nogara	Havresac II
		Catnip
*NASRULLAH, b., 1940	*Blenheim II	Blandford
		Malva
Mumtaz Begum	Mumtaz Mahal	The Tetrarch
		Lady Josephine
Count Gallahad	*Sir Gallahad III	*Teddy
		Plucky Liege
	Anita Peabody	Luke McLuke
NURSERY SCHOOL, b., 1945	*Jacopo	*La Dauphine
		Sansovino
Kindergarten	Grade	Black Ray
		*Sir Gallahad III
		Gravitate

Mrs. John D. Hertz, breeder; J. H. and N. M. Monaghan Farms Co., owner; S. Sechrest, trainer. Family No. 2.

Age	Starts	1st	2nd	3rd	Earned
2(S)	7	2	2	1	$ 22,100

NURSERY SCHOOL. 7 wins in 24 starts, 2 to 5, $43,170. Racing index 3.90. Hollywood Lassie S. Golden Poppy H. 2nd Longacres Derby. 5 foals—
PRECOCIOUS (Count Speed). 5 wins, 2 to 4.
MISS UPPITY (*Nasrullah). Stakes, above.
Unplaced: PLAYFUL SPEED (Count Speed), DOUBLE DRIVE (Real Fleet or Count Speed).
SCHOLAR (Count Fleet). Unraced.

KINDERGARTEN. Winner at 2 and 3. 10 foals—
MOBILE. 9 wins, 2 to 4. June Juvenile S., Haggin S., Springtime H. 2nd Golden Gate Futurity, Westchester S., California Breeders' Trial S. 3rd Yerba Buena H.
ATOMIC SPEED. 15 wins, 2 to 7. Bay District H. 2nd Will Rogers S., Debonair S. 3rd California Breeders' Champion S., Sequoia H.
NURSERY SCHOOL. Stakes winner, producer, above.
DO REIGH MI. 14 wins, 3 to 9. 3rd Coral Gables H.
Other winners: SO LA CI, FIRST SPEED, SPEEDY BUBBLES.
Unplaced: TOWN SCHOOL (pr.), COUNTESS BETH.
DAY SCHOOL. Unraced, producer.

*Khaled and Feather Time

HOLLYWOOD OAKS, Hollywood Park, June 19, $25,000 added, 3-year-old fillies, 1⅛ miles. Time 1:51, track fast. Stakes division, $16,050, $5,000, $4,000, $3,000.

MIDNIGHT DATE, 112 (Rex C. Ellsworth) ---------- 1
SALLY LEE, 118, Anyoldtime—*Pusilla, by Dastur (Mrs. Frank C. Bishop) ---------- 2
NUSHIE, 115, Solidarity—Emigree, by Reaping Reward (Mrs. Harry Curland) ---------- 3

Margins: nose; 1½; 1¼. Others, Gleaming Star 112, Winking Louise 112, Guide Line 118, Lucky Shock 112, Foreverett 121, Rubia Fresa 112, Correlated 112, Well Away 115. Winning jockey, Louis Leon.

Midnight Date set most of the pace in the Hollywood Oaks, but in mid-stretch, when the favored Well Away moved to her, it appeared she would do no better than second. Well Away, however, lugged in sharply after getting to the front, and threw her rider when she plowed into the rail. (The rider was Jack Westrope, who died from his injuries.) Midnight Date, then regained the lead and outfinished Sally Lee to score by a nose. She paid $43.

Thus Rex Ellsworth came by his fifth stakes winner and second Hollywood Oaks winner from the mating of *Khaled and Feather Time.

Midnight Date won a maiden race in 4 starts last year. This season she was unplaced in 2 stakes at Santa Anita, and was a close third to Foreverett and Well Away in the Honeymoon Stakes earlier in the Hollywood Park meeting.

*Khaled has 4 other stakes winners this year. Feather Time is a sister to U Time (1947 Hollywood Oaks) and Pere Time and a half-sister to Correspondent, Heather Khal, and California Kid.

MIDNIGHT DATE, b. f., 1955

Hyperion	Gainsborough	Bayardo
		*Rosedrop
	Selene	Chaucer
		Serenissima
*KHALED, b., 1943	Eclair	The Tetrarch
		Karenza
	Black Ray	Black Jester
		Lady Brilliant
*Beau Pere	Son-in-Law	Dark Ronald
		Mother-in-Law
	Cinna	Polymelus
FEATHER TIME, b., 1945		Baroness La Fleche
	Time Maker	The Porter
Heather Time		Dream of Allah
	Heatherland	Crusader
		*Highland Mary II

Rex C. Ellsworth, breeder and owner; M. A. Tenney, trainer. Family No. 2.

Age	Starts	1st	2nd	3rd	Earned
2	4	1	0	0	$ 2,200
3(S)	9	2	2	2	28,550
Totals	13	3	2	2	$ 30,750

FEATHER TIME. Unraced. 7 foals—
MIDNIGHT DATE (*Khaled). Stakes, above.
CANDY DISH (*Khaled). 5 wins, 2 to 4. Hollywood Oaks. 3rd Honeymoon S., Misty Isle H., Nursery S.
BEQUEATH (*Khaled). 3 wins at 2, 3. Cabrillo S., Debonair S. 2nd Will Rogers S. 3rd Golden Gate Derby.
AUNT HET (*Khaled). 3 wins at 3. Pomona H.
SEASON'S BEST (*Khaled). 5 wins at 2, 3, 5. Santa Susana H. 2nd La Centinela S., Santa Barbara S., Ramona S., Governor's H. 3rd Santa Ynez S.
TIME TO KHAL (*Khaled). Placed.
BEST FORM (*Khaled). Unraced.

HEATHER TIME. 8 wins at 2, 4. Mayflower S., Salem S., Old Colony S., Bay Meadows Nursery S. 2nd Jeanne d'Arc S., Pawtucket H. 9 foals, including—
CORRESPONDENT. 11 wins, 3 to 5. Blue Grass S., Hollywood Gold Cup. 3rd Santa Anita Derby, San Antonio H., Gov. Goodwin J. Knight H.
U TIME. 6 wins at 2, 3. Hollywood Lassie S., Starlet S., Hollywood Oaks. Producer.
HEATHER KHAL. 5 wins, 2 to 4. Westchester S. 2nd Inaugural H. 3rd Santa Barbara S., Goose Girl S., Los Angeles County Fair H.
CALIFORNIA KID. 4 wins at 2. Prairie State S. 2nd Washington Park Futurity, World's Playground S.
PERE TIME. 3 wins, 2 to 4. 2nd Hollywood Derby, Santa Catalina H. 3rd Santa Anita H., San Antonio H., Argonaut H. Sire.
Other winners: MEDAL TIME, PLUMB WICKED.
FEATHER TIME. Unraced, producer, above.

Eddie Schmidt's Nose

INGLEWOOD HANDICAP, Hollywood Park, June 21, $50,000 added, 3-year-olds and upward, 1 1/16 miles. Time 1:41⅘, track fast. Stakes division, $31,650, $10,000, $7,500, $5,000.

EDDIE SCHMIDT, 117, h., 5, Count Speed—Paradise, by *Alibhai (Elobee Farm) ---------- 1
How Now, 122, g., 5, Beau Max—But Why Not, by Blue Larkspur (George C. Newell) ---------- 2
SOCIAL CLIMBER, 117, h., 5, Your Host—Wisteria, by *Easton (Llangollen Farm) ---------- 3

Margins: nose; 3¼; 3¼. Others, Porterhouse 118, Dark Trust 109, *Seaneen 119, Mystic Eye 109, The Searcher 109. Entry: Social Climber and Porterhouse (Llangollen Farm). Winner: Mr. and Mrs. L. G. Burns, breeders; Frank L. Carr, trainer; Alex Maese, jockey.

EDDIE SCHMIDT'S RACING RECORD

Age	Starts	1st	2nd	3rd	Earned
2(S)	13	5	0	1	$ 15,700
3(S)	10	2	0	1	18,550
4(S)	18	4	5	0	171,750
5(S)	11	3	0	5	90,200
Totals	52	14	5	7	$296,200

After Eddie Schmidt won the Golden State Breeders' Handicap at Hollywood Park June 12, Col. Leroy Burns remarked, "It's probably a good thing for Round Table that they took him to Chicago. I don't think he could give our horse 22 pounds in the Hollywood Gold Cup and beat him." The Inglewood Handicap result lent weight to the owner's judgment.

How Now set the pace, as Eddie Schmidt started slowly. Social Climber moved to How Now at the top of the stretch, but weakened in the last furlong. Eddie Schmidt, put to a drive at the quarter-pole, ran on even terms with How Now in the last sixteenth and got the decision in a photo-finish.

This year Eddie Schmidt had won the Western Gateway Handicap and finished third in the Santa Catalina, Camino Real, San Juan Capistrano, Sacramento, and Golden Gate Handicaps. Pedigree and family particulars were in *The Blood-Horse* of May 31, page 1166.

Kitty Girl Beats Males

KING EDWARD GOLD CUP HANDICAP, Woodbine, June 14, $10,000 added, 3-year-olds and upward, 1 1/16 miles (turf). Time 1:45⅘, track firm. Stakes division, $7,915, $2,000, $1,000, $500.

KITTY GIRL, 113, f., 4, Gangway—Kitty Lass, by Crowfoot (Larkin Maloney and Conn Smythe) 1
WEST FOUR, 112, c., 4, Wee Admiral—Westport Point, by Battleship (Charles Bordonaro) ---- 2
*MARSHAL NEY II, g., 7, His Highness—Fair Freedom, by Fair Trial (Joseph Tomlinson) -- 3

Margins: 1½; nose; ¾. Others, Mister Jive 129, Bernfield 112, Fleet Path 116, The Schreiber 113, Larchall 111, *Blueberry Hill II 113. Winner: James D. Norris, breeder; John Starr, trainer; Robert Gonzalez, jockey.

KITTY GIRL'S RACING RECORD

Age	Starts	1st	2nd	3rd	Earned
2	12	2	0	2	$ 3,460
3(S)	22	7	3	4	38,710
4(S)	5	4	1	0	16,695
Totals	39	13	4	6	$ 58,865

Larkin Maloney and Conn Smythe swept the board at Woodbine on June 14, their 2-year-old filly Wonder Where capturing the $7,500-added My Dear Stakes and their 4-year-old filly Kitty Girl winning the King Edward Gold Cup Handicap, one of Canada's leading races for older horses.

Mister Jive, a handy winner under 122 and 126

#14

Calumet	Mark-Ye-Well	
	Bull Lea	
	*Blenhem 2nd	
Greentree	Devil Diver	
	Bimelech	
	*Royal Minstrel	

BY MARK-YE-WELL—HALF-SISTER TO DEVIL DIVER

TIM TAM is an example of the Greentree and Calumet combination . . . here is another . . . Mark-Ye-Well and Bimelech and Devil Diver. The quality indicated by these names is shown in the picture of this yearling colt . . . he looks like a race horse! From the first crop by Mark-Ye-Well this colt is out of Rosy Red, by Bimelech, and is a half-sister to Greentree's great Devil Diver plus Paddleduck and Jackawake.

And also: AN INTENT COLT

out of winning Case Ace mare

INTENT has come up with two BIG horses this year in Demobilize (winner Christiana Stakes and sold for $100,000) and undefeated Intentionally. This colt is out of Ace Battle, a winning daughter of Case Ace. The second dam produced four foals, all winners, and she is a full sister to stakes winner Dustman and half-sister to stakes winner Grim Reaper, etc.

#29 Bay colt	†Intent	War Relic	Man o' War
			Friar's Carse
		Liz F.	Bubbling Over
			Weno
	Ace Battle	Case Ace	*Teddy
			Sweetheart
		Battle Smoke	*Blenheim II
			*Blue Dust

†Brookfield or Intent

TO BE SOLD FIRST AFTERNOON AT KEENELAND

MRS. R. W. P. JOHNSTON

Johnston Road
Lexington, Kentucky

Mrs. Mabel D. Lewis' Happy Princess (right) closed strongly to score a 2½-length victory over Stay Smoochie and I Offbeat in the Regret Handicap at Monmouth Park. It was the second stakes win this year for Happy Princess.

pounds in his 2 previous starts, was odds-on for the King Edward, but his burden of 129 pounds proved too much. Kitty Girl, carrying second-highest weight by the scale, began a strong run on the final turn, caught West Four at the eighth-pole, and drew out to win by 1½ lengths. Second choice, she paid $8.20.

Foaled April 2, 1954, at James D. Norris' Spring Hill Farm, Paris, Ky., Kitty Girl was sold privately as a yearling to Maloney and Smythe. She was third in the Vandal Stakes at 2, then won the Duchess Stakes and the Nettie, Jockey Club Cup, and Tattling Handicaps last year. This year she had won the Whimsical Stakes and finished second to Mister Jive in the Eclipse Handicap.

Kitty Girl is the only stakes winner for Gangway, which won the 1951 McLennan Handicap and earned $73,400 in 5 seasons. He stood at Spring Hill until he was sold in September, 1956, to Alvin Kirkpatrick, who moved the horse to his farm at North Little Rock, Ark. Kitty Lass, unplaced in 5 starts at 2, has 3 other foals of racing age, all winners.

Happy Princess Scores Again

REGRET HANDICAP, Monmouth Park, June 21, $20,000 added, 3-year-olds and upward, fillies and mares, 6 furlongs. Time 1:11, track good. Stakes division, $14,895, $4,660, $2,330, $1,165.

HAPPY PRINCESS, 117, 6, *Princequillo—Too Sunny, by Sun Again (Mrs. Mabel D. Lewis) 1
STAY SMOOCHIE, 111, 3, Alquest—Paigle, by Jack High (Dorchester Farm Stable) 2
I OFFBEAT, 114, 4, War Relic—Missmahoot, by Halcyon (Brookfield Farm) 3

Margins: 2½; ½; ½. Others, Beautillion 117, Mlle. Dianne 114, Fanciful Miss 113, Venomous 124, Romanita 115, Nile Lily 114, Jimminetty 112. Winner: Harry F. Guggenheim, breeder; G. E. Lewis, trainer; Hedley Woodhouse, jockey.

HAPPY PRINCESS' RACING RECORD

Age	Starts	1st	2nd	3rd	Earned
2	--	--	--	--	------
3	18	4	4	2	$ 15,785
4(S)	26	6	7	2	52,275
5(S)	12	1	1	1	23,200
6(S)	13	5	2	1	46,135
Totals	69	16	14	6	$137,395

Venomous, carrying top weight of 124 pounds, showed her usual early speed in the Regret Handicap, stepping to a one-length lead over Happy Princess (117) in the first quarter, run in :21⅘. Venomous continued to lead into the stretch, but she had nothing left for the last furlong. Happy Princess drew off to win handily from the late-running Stay Smoochie, only 3-year-old in the field. Fourth choice, the winner paid $15.

It was the third stakes placing in 5 weeks for Happy Princess, which had won the Distaff Handicap at Belmont Park on May 14 and finished third to Plucky Roman in the Top Flight Handicap June 4. Her next start was to be in the 1 1/16-mile Molly Pitcher Handicap June 28.

*Princequillo has 2 other stakes winners this year. Too Sunny, which finished second in the 1950 Regret, has no other foal of racing age, having been barren for the last 6 years. Pedigree and family particulars were in *The Blood-Horse* of May 24, page 1122.

The Irishers

JOHN R. MACOMBER MEMORIAL HANDICAP, Suffolk Downs, June 14, $25,000 added, 3-year-olds and upward, about 1½ miles (turf). Time 2:32⅘, track firm. Stakes division, $18,461, $5,765, $2,882, $1,441.

*HINDU FESTIVAL, 117, c., 4 (Dr. Frank E. Powers) 1
PRINCE WILLY, 105, g., 4, *Princequillo—Wanna Hygro, by Hygro (W. C. MacMillen Jr.) 2
CIVET, 106, g., 5, Mr. Trouble—Pelt, by War Admiral (Byrnalan Stable) 3

Margins: 1½; 1; 1. Others, Roman Battle 113, Gunman 109, Damocles 114, Challefont 111, Deadeye Dick 3, 107, On the Job 104, *Court Trial 114. Entry: Deadeye Dick and *Court Trial (R. B. Carroll). Winning jockey, Pete Anderson.

Trainer Tom Barry and jockey Pete Anderson, who had a big day on June 7 with *Cavan winning the Belmont Stakes, scored with another Irish horse a week later, when *Hindu Festival took the John R. Macomber Memorial Handicap. *Court Trial led for a half-mile, but *Hindu Festival took over before the field reached the finish line for the first time and he led the rest of the way. Prince Willy reduced *Hindu Festival's margin to a head at the eighth-pole, but failed to sustain his run. Favored, the winner paid $6.20.

Bred by J. A. McEnery, *Hindu Festival was sold to trainer P. J. Prendergast, agent for C. F. Myserscough, at Dublin in September, 1955, for 775 guineas. He won a maiden plate at 2, then developed into a good 3-year-old last year. He won the Ormonde Stakes, finished second in the Irish Derby and the Bentinck Stakes, third in the Irish Two Thousand Guineas. He received 116 pounds in the Free Handicap.

Last fall Barry bought *Hindu Festival privately for Dr. Frank E. Powers, veterinarian from Reading, Pa. Unplaced in a race at Garden State on May 22, *Hindu Festival had been a fast-closing second in a one-mile turf race at Delaware Park May 30.

Hindostan, winner of the 1949 Irish Derby, also is the sire of *Irisher, one of the better 3-year-olds on the West Coast last year. Nasturtium, dam of *Hindu Festival, is a sister to the good English horse Nasr-ed-Din.

*HINDU FESTIVAL, br. rig., 1954

Bois Roussel	Vatout	Prince Chimay / Vasthi
	Plucky Liege	Spearmint / Concertina
HINDOSTAN, b., 1946		
Sonibai	Solario	Gainsborough / Sun Worship
	Udaipur	Blandford / Uganda
*Nasrullah	Nearco	Pharos / Nogara
	Mumtaz Begum	*Blenheim II / Mumtaz Mahal
NASTURTIUM, ch., 1947		
Chloris	Beresford	Friar Marcus / Bayberry
	Cloran	Hainault / Wavinta

J. A. McEnery, breeder (in Ireland); F. E. Powers, owner; T. J. Barry, trainer. Family No. 8.

RACING RECORD IN IRELAND AND ENGLAND

Age	Starts	1st	2nd	3rd	First Money
2	4	1	1	0	£ 133
3(S)	8	1	2	1	1,459
Totals	12	2	3	1	£1,592

RACING RECORD IN U. S. A.

Age	Starts	1st	2nd	3rd	Earned
4(S)	3	1	1	0	$ 19,461

NASTURTIUM. Unplaced in 3 starts at 2. 2 foals—
*HINDU FESTIVAL (Hindostan). Stakes, above.
FLOWER OF MAY (The Cobbler). Unplaced at 2, 3.

CHLORIS. 1 win at 2. 7 foals—
NASR-ED-DIN. 3 wins at 2, 3. Criterion S., Queen Elizabeth Cup H. 2nd Exeter S., Chesterfield S., Rous S. 3rd New S., Royal Lodge S.
Other winners: TRUBLEY (pr.), MOUNTJOY, LORIMER (pr.), MARQUEE, COUP DE GRACE (pr.).
NASTURTIUM. Unplaced, producer, above.

Racy Reading

ACE ADMIRAL FILLY OUT OF BRENTON LIGHT, BY *AMBROSE LIGHT. Brenton Light won seven races including the Hollywood Lassie Stakes and is the dam of Burning Note, winner of 5 races at 2 and 3, 1957, and of Fear No Evil, winner at 2, 1957.

OIL CAPITOL COLT OUT OF *BYBLOS, BY DJEBEL. *Byblos won stakes in France and has produced the stakes winner *Marso, and 2 other good winners including Hopper, winner at 2, 1957. The second dam is a daughter of Cinna, winner of the 1,000 Guineas, Coronation Stakes, and dam of 2 stakes winners.

***MICHE FILLY OUT OF THOMASA, BY OSCULATOR. Thomasa was an excellent handicap winner including a mile in 1:36⅘ and three-quarters in 1:10⅗, and also placed in stakes. She is the dam of 4 good winners including Fire And Ice, winner at 2 and 3, 1957. The second dam is a producing daughter of the famous Shady, dam of 5 stakes winners.**

SPARTAN VALOR COLT OUT OF LADY EADIE, BY HYGRO. This colt is a half-brother to the winner Blue Zoe and is out of a daughter of the top French stakes winner *Eadhild, winner of the Prix Morny, Prix de Caen, Prix Marat, Prix Opott, Prix du Debut, Prix des Gravilliers, Prix des Ecurines, etc.

AT SARATOGA

MRS. JOHN PAYSON ADAMS

Idlehour, Ruggles Avenue **Newport, Rhode Island**

ALMAHURST YEARLINGS

PLAY THE WINNING

36 BY THESE OUTSTANDING SIRES—FROM

ONE COUNT	*NIRGAL	COSMIC BOMB
*GOYA II	*BIG DIPPER II	PONDER
*PRIAM II	*RICO MONTE	PAPA REDBIRD
WAR ADMIRAL	PET BULLY	RIPPEY

B. f. by Cosmic Bomb—Always Yours, by *Mahmoud
B. f. by *Big Dipper II—Aphaona, by Asteroide
B. f. by Cosmic Bomb—Arctos, by Count Gallahad
Ch. f. *Priam II—Bandoline, by Free France
B. c. by Rippey—Bradley's Gift, by Bimelech
B. f. by Rippey—Brand o' Mine, by *Challenger II
Br. c. by *Nirgal—Challaura, by *Challenger II
B. f. by *Big Dipper II—Cheray Gal, by *Nirgal
Dk. b. or br. c. by Ponder—Dauphinette, by *Sir Gallahad III

B. c. by *Nirgal—Earshot, by Petrose
B. f. by *Nirgal—Fantomas, by *Challenger II
Blk. c. by *Priam II—Fleet Parade, by Man o' War
Blk. f. by *Goya II—Foxily, by Fighting Fox
Dk. b. c. by *Rico Monte—Galipoli, by *Heliopolis
B. f. by Rippey—Golfo, by *Sir Gallahad III
B. c. by Cosmic Bomb—Goyaway, by *Goya II
B. f. by Rippey—Ishtar, by *Pharamond II
B. c. by *Rico Monte—La Gorce, by *Pharamond II

FOR 3 CONSECUTIVE YEARS ALMAHURST HAS

Henry H. Knight

FOR PRIVATE SALE

PERCENTAGES

URE-FIRE PRODUCING FAMILIES

25% OF DAMS HAVE STAKES CLASS HORSES

58% OF DAMS ARE OUT OF STAKES PRODUCERS

100% ARE FROM STAKES PRODUCING FAMILIES

Ch. c. by *Big Dipper II—Loveday, by Petee-Wrack

B. c. by *Rico Monte—Miss Daffodil, by Chance Shot

Br. f. by *Nirgal—Miss Kimo, by Hash

Blk. f. by *Priam II—Mrs. Chips, by *Rhodes Scholar

Dk. b. c. by *Priam II—Reet, by *Blenheim II

B. f. by Cosmic Bomb—Rockabye, by *Blenheim II

Gr. c. by War Admiral—Roguish Mood, by *Mahmoud

Ch. c. by *Big Dipper II—Roman Cart, by Roman

Br. f. by *Goya II—Saber Dancer, by *Bull Dog

Dk. b. or br. c. by *Priam II—Scoopy Miss, by *Challenger II

Dk. b. or br. c. by One Count—Stepping Away, by Whirlaway

B. c. by *Priam II—Sweepus, by Stimulus

Ch. f. by Rippey—Tete-A-Tete, by *Sir Gallahad III

B. f. by Cosmic Bomb—Thasos, by *Mahmoud

Ch. c. by Papa Redbird—Tiens, by Pennant

Ch. c. by *Goya II—Tokahnan, by *Teddy

B. c. by Pet Bully—Valdina Gleam, by Sortie

B. f. by *Goya II—War Goddess, by War Relic

ASEN AMERICA'S LEADING COMMERCIAL BREEDER

Almahurst Farm

10 miles south of Lexington, Ky., on Harrodsburg Pike.
Mail: P. O. Box 1529
Lexington, Ky. Phone 4-5080

Verdict for Sonny Dan

SALVATOR MILE, Monmouth Park, June 18, $15,000 added, 3-year-olds and upward, 1 mile. Time 1:37⅕, track fast. Stakes division, $10,988, $3,435, $1,717, $858.

SONNY DAN, 112, g., 4 (Victory Stable) 1
HICKS ERROR, 111, c., 4, Errard—Rockwood Edah, by Bull Lea (Louis Lazare) 2
TRUE VERDICT, 122, c., 4, Attention—Goyette, by *Goya II (William G. Helis Jr.) 3

Margins: 1¼; 4; 2. Others, Liberty Sun 119, Air Pilot 118, Busher Fantasy 112, Little Hermit 111, Hellanicus 112. Winning jockey, Walter Blum.

True Verdict, winner of the 6-furlong Oceanport Handicap at Monmouth Park on June 10, was a 3-2 favorite for the Salvator Mile, for which he had picked up an additional 7 pounds. He never threatened Sonny Dan, which led all the way, holding off the late rush of Hicks Error (111) to win by 1¼ lengths. Fourth choice, the winner paid $21.60.

Foaled April 15, 1954 at the late Clifford Mooers' Walnut Springs Farm, Lexington, Sonny Dan was one of 3 weanlings sold privately in the fall of 1954 to Edward Cohen, retired New York shoe manufacturer who races under the name of Victory Stable. Sonny Dan won 3 races at 2 and finished third to Clem and Melson in the Absecon Island Stakes, earning 107 pounds in the Experimental Free Handicap. This season he was third to Encore and Iron Liege, beaten only a length, in the Royal Poinciana Handicap. He was fourth in the Oceanport, beaten about 2 lengths.

Hawley stood at Walnut Springs until January, 1957, when he was sold in the Mooers dispersal to Harry Trotsek, agent, for $6,200. Trotsek was acting for a syndicate which now stands the horse at Henry C. White's Elsmeade Farm, Lexington. Luk O'Sullivan was sold in the same sale to Ralph Green for $2,000.

SONNY DAN, ch. g., 1954

HAWLEY, b., 1947	Blue Larkspur — Black Servant	Black Toney / *Padula
	Blue Larkspur — Blossom Time	*North Star III / *Vaila
	Aristocracy — *Bull Dog	*Teddy / Plucky Liege
	Aristocracy — *Felina II	Swynford / Fifinella
LUK O'SULLIVAN, ch., 1943	Stimulus — Ultimus	Commando / Running Stream
	Stimulus — Hurakan	Uncle / The Hoyden
	Lucky Amelia — *Donnacona	*Prince Palatine / Kildonan
	Lucky Amelia — *Lady Winsome	Fitz Herbert / Lady Winifred

Clifford Mooers, breeder; Victory Stable, owner; G. E. Roberts, trainer. Family No. 19.

Age	Starts	1st	2nd	3rd	Earned
2	16	3	1	4	$ 14,405
3	11	4	0	1	10,755
4(S)	13	2	4	2	26,608
Totals	40	9	5	7	$ 51,768

LUK O'SULLIVAN. 1 win in 63 starts, 2 to 6, $8,420. Racing index .62. 5 foals—
SONNY DAN (Hawley). Stakes, above.
POGO G. (Buster). 10 wins, 2 to 5.
Other winners: LUCK PIECE (Carrier Pigeon), TASA (Buster), BUSTER'S LUCK (Buster).

LUCKY AMELIA. Winner at 2, 4, 7. 6 foals—
LUCKY INCIDENT. 23 wins, 2 to 8.
Other winners: LUK O'SULLIVAN (pr., above), SUNNYS HONEY (pr.), MOSSY FACE.
I'LL TAKE IT. Placed.
UNLUCKY HERBIE. Unraced.

Other Stakes

GEORGETOWN STEEPLECHASE HANDICAP, Delaware Park, June 13, $10,000 added, 4-year-olds and upward, about 2 miles. Time 3:39⅘, track fast. Stakes division, $6,880, $2,000, $1,000, $500.

ANCESTOR, 169, g., 9, Challedon—Bloodroot, by Blue Larkspur (Mrs. Ogden Phipps) 1
*ARYWA, 149, g., 6, Warrior—Ephyra, by Apelle (Whitewood Stud) 2
CARTHAGE, 130, g., 8, *Rufigi—Jeopardy, by *Jacopo (S. Watters Jr.) 3

Margins: 1½; neck; 6. Others, Independence 156, Bavaria 134, *Narcissus II 155. Winner: Ogden Phipps, breeder; D. M. Smithwick, trainer; A. P. Smithwick, jockey.

MY DEAR STAKES, Woodbine, June 14, $7,500 added, 2-year-old fillies, 5 furlongs. Time 1:01, track fast. Stakes division, $5,875, $1,500, $750, $375.

WONDER WHERE, 109, Occupy—On the Fly, by New World (Larkin Maloney and Conn Smythe) 1
SEA TRAP, 113, *Sea Charger—Gallow, by *Sir Gallahad III (Kingfield Farms) 2
SWORD WOMAN, 113, Blue Swords—Charwoman, by Discovery (Pine Tree Stable) 3

Margins: 1; neck; 3¼. Others, Bull Tan 106, Tordon 108, La Tuque 111, Itty Bitty Debby 112, Liesse 104, Montana Owl 114, Ken's Carol 113. Winner: Rolling Range Farm, breeder; John Starr, trainer; Robert Gonzalez, jockey.

HIRSCH JACOBS, *11 times the country's leading trainer, says:*

"Absorbine helps Joe Jones keep fit and ready to run."

"To finish consistently in the money," says Mr. Jacobs, "a horse must be kept in top running form all season long. This isn't an easy job, and that's why I count so much on Absorbine care to help stop trouble before it starts. You can't beat Absorbine as an all 'round leg wash, brace and cooler."

Since 1892, Absorbine has been a byword in stables where the conditioning and care of horses is a first consideration. It does not blister the skin or remove hair. A large bottle with complete instructions costs only $2.50 at any druggist.

W. F. Young, Inc., Springfield, Mass.
In Canada: W. F. Young, Inc., Montreal 19, P. Q.

*ROYAL VALE

EIGHT YEARLINGS FOR KEENELAND AND SARATOGA

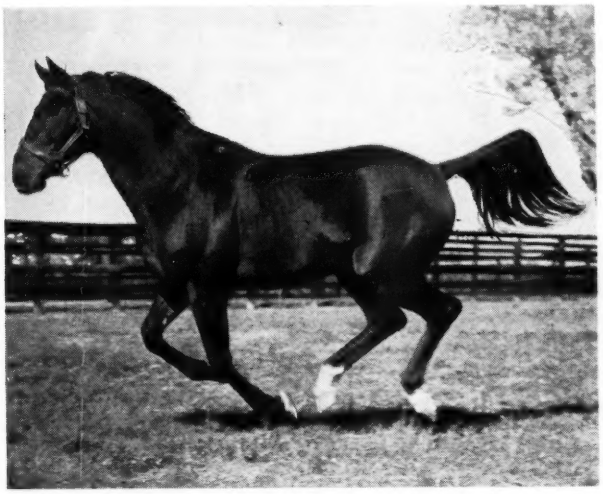

*ROYAL VALE'S first crop went racing this year. His first starter, Mr. Vale, won at the Columbia Trials and then came right back and won in New York after going to his knees at the start. We hear good reports from everyone with *Royal Vales.

*Royal Vale combines two of the world's most distinguished lines — that of Phalaris in tail-male and Eleanor M. in female descent. Both have been exceptionally potent in producing top colts and top fillies.

*Royal Vale's first two dams were exceptional stakes winners. His granddam, Jennie Deans, was highweight filly on the English Free Handicap. Among her eight winners were six genuine English stakes winners . . . and seven of her daughters have produced stakes winners.

The dam of *Royal Vale, Cora Deans, won stakes in England at 3 and 4, including Atalanta Stakes and Wokingham Stakes. She produced three stakes winners: *Royal Vale, Passing Glance, and Sally Deans. The incidence of success runs high in *Royal Vale's pedigree.

*The *Royal Vale Yearlings for Keeneland*

#5 —Jack W. Denis' Ch. c. by *Royal Vale—Miss Porter, by The Porter.

#30 —D. R. Cassell's B. f. by *Royal Vale—Amethyst, by Jamestown.

#303—Hurstland Farm's Dk. b. c. by *Royal Vale—Heterist, by *Hypnotist II.

#379—J. C. Metz' Br. c. by *Royal Vale—Coffee Frappe, by Pensive.

*The *Royal Vale Yearlings for Saratoga*

Jonabell Farm's B. c. by *Royal Vale—Bowmans Belle, by War Relic

Jonabell Farm's Ch. f. by *Royal Vale—Decolletage, by Eight Thirty

Jonabell Stable's Ch. f. by *Royal Vale—Coup, by War Relic

Jonabell Stable's B. f. by *Royal Vale—Gallies, by *Sir Gallahad III

**ROYAL VALE, b., 1948, by *Kingsway—Cora Deans, by Coronach*

Property of a Syndicate

Jonabell Farm

JOHN A. BELL III, Bowmans Mill Pike, Lexington, Ky. Phone 4-4637

Look here FOR THE 1958 BARG Y

Because **SPENDTHRIFT WAS THE ONLY CONSIGNOR TOE TWO 1956 YEARLINGS AMONG THE TOP TEN AIN YEARLINGS—IDUN AND RELLIM S. W.—**
They sold for $68,500 and won $259,490 at two.

Because **SPENDTHRIFT SOLD THREE OF THE TOP TEN AIN YEARLINGS AT KEENELAND IN 1955**
They sold for $25,900—and won $107,850 at two

If you like good race horses you'll li Sp
28 yearlings for Keeneland—THE BIG SES N-

FIVE OF 1957'S 10 LEADING SIRES ARE REPRESENTED:

***Princequillo** ***Alibhai** ***Khaled** **Ro**

Eighteen of the 28 yearlings are out of stakes class mares

INQUIRIES TO **LESLIE COMBS II** *Spendth F*

G YEARLINGS →

TOCE
EN AIN"

o.

EN AIN"

two

l Spendthrift's
ESN—Monday Night

ED:
Ro Polynesian
es

th Farm LEXINGTON, KENTUCKY

15 COLTS

Ch. c. by *Royal Charger—Blue Eyed Momo (dam of 4 winners), by War Admiral.

B. c. by Polynesian—Cosmopolite (placed in stakes, sister to GREAT CIRCLE), by *Beau Pere.

B. c. by Mark-Ye-Well—Dear Diane (dam of Rellim S. W., placed in stakes), by Alsab.

Br. c. by Hasty Road—Dearlea (dam of stakes winner NEARLY), by Bull Lea.

B. c. by *Royal Charger—Distaff (dam of two to place in stakes), by *Beau Pere.

B. c. by *Princequillo—*Dodoma II (dam of four stakes winners), by Dastur.

B. c. by *Alibhai—Faneuil Miss (stake winner), by Teddy's Comet.

Ch. c. by War Admiral—Inotime (winning producing half-sister to ALABLUE, dam of ALANESIAN, etc.), by Ariel.

Ch. c. by Never Say Die—*King's Cross (dam of 3 stakes winners: KING'S BENCH, KING'S COUNSEL, and CROSS PETITION), by King Salmon.

B. c. by Citation—Lotopep (half-sister to LOTOWHITE, out of LOTOPOISE), by Menow.

Ch. c. by Errard—Petitpoint (second foal from half-sister to THE DIVER), by *Princequillo.

B. c. by Jet Pilot—Save Time (winning half-sister to RILEY), by War Admiral.

B. c. by *Royal Charger—Tige O'Myheart (dam of champion IDUN), by Bull Lea.

B. c. by *Alibhai—Up the Hill (stakes winner, dam of stakes winner PAIL OF WATER), by *Jacopo.

Ch. c. by Jet Pilot—Whiskover (dam of stakes winner TRE VIT), by Whiskalong.

13 FILLIES

B. f. by *Khaled—*Belle Cane (Oaks winner, dam of LURLINE B., SELECTOR), by *Beau Pere.

Ch. f. by *Turn-to—Chalakey (dam of stakes winner DAGAZHA), by Challedon.

Ch. f. by *Royal Charger—*Cuadrilla (stakes winner in France), by Tourbillon.

B. f. by Citation—Fleece (half-sister to stakes class Civet), by Revoked.

B. f. by Spy Song—Golden Legend (dam of stakes winner WAR FABLE), by *Jacopo.

B. f. by Citation—Kilfane (100% producer, out of Crepe Myrtle), by Whirlaway.

Gr. f. by *Alibhai—Obedient (dam of Blazing Count, and out of *UVIRA II), by *Mahmoud.

B. f. by Johns Joy—Palta (sister to stakes winner CARRIER X.), by Mr. Busher.

B. f. by Requested—Paragreal (dam of stakes winner REAL BROTHER), by Sangreal.

B. f. by Roman—*Sky Blue II (stakes winner in England), by Big Game.

Br. f. by *Alibhai—Tonga (stakes winner), by Polynesian.

Ch. f. by Mr. Busher—Tsumani (out of OCEAN BRIEF), by Cientifico.

Dk. b. f. by Jet Pilot—Tulle (half-sister to stakes winner JUDY RULLAH), by War Admiral.

RACING ABROAD

EUROPE

Bella Paola's Defeat

PARIS. The Prix du Jockey Club of 1958, run June 15 at Chantilly for a prize of 25,524,350 francs to the winner, attracted unusual interest because of the fact that it was the first time since 1929 that a filly had attempted to win the French Derby. Eight fillies had won the classic between 1837 and 1874, the last among them being Saltarelle, and 16 others had tried and failed between 1875 and 1929.

Francois Dupre's Franco-German filly Bella Paola (Ticino—Rhea II, by Gundomar), winner of the Grand Criterium at 2 and of the English One Thousand Guineas and Oaks at 3, was a 9-to-4 favorite over 16 colts in the 1½-mile Prix du Jockey Club. Second choice was Tello (Mat de Cocagne—Vatellora, by Vatellor), winner of his only 2 races, including the 1⅞-mile Prix de l'Esperance, and third choice, at 7 to 1, was the Prix Hocquart winner San Roman (Vieux Manoir—Blina, by Maravedis).

The going was quite good, the weather was sunny, and a big crowd went to the Chantilly course. The front-running Launay took the lead, followed by the Poule d'Essai winner Pres du Feu, Wallaby, New Major, Yoggi, Malefaim, and Pepin le Bref. Bella Paola was near the leaders until about half-way, where she fell back without apparent reason. Launay disappeared at the entrance to the straight, leaving Pres du Feu in the lead, closely attended by Pepin le Bref, San Roman, Wallaby, and Tamanar. Bella Paola made too wide a turn, but was gaining.

Tamanar soon emerged from the pack and went on to victory, challenged only by Bella Paola. The filly made a powerful run, but ceased gaining in the final strides, and was beaten three-quarters of a length. Third, 2 lengths away, was Jean Stern's Pepin le Bref (Sicambre—Mademoiselle Paganini, by Loliondo), less than a length ahead of San Roman and Wallaby. Time for the 2,400 meters was 2:34⅘.

Bella Paola's reputation suffered little. Even jockey Serge Boullenger admitted that she had not been ridden well. After an excessive waiting period and loss of ground on the turn, she was asked to make an exhausting effort in the stretch, when the pace was fastest.

Tamanar is the property of the Spanish owner R. Beamonte, who won the 1956 Royal Oak (French St. Leger) with Arabian. It was the first Prix du Jockey Club victory for champion jockey J. Deforge and trainer John Cunnington.

Second at a mile in his only race at 2, Tamanar this year was unplaced the first time out, then won twice at 1$\frac{5}{16}$ miles in May. In his last start before the Prix du Jockey Club he was beaten half a length by New Major over 1 7/16 miles at Le Tremblay. He was an outsider in the classic, at 28½ to 1.

Sunny Boy	Jock	Asterus
		Naic
	Fille de Soleil	Solario
TAMANAR, ch. c., 1955		Fille de Salut
Tresa	Bozzetto	Pharos
		Bunworry
	Torrigiana	*Ortello
		Turletta

Sunny Boy won 4 of his 11 races, with 2 victories at 1⅞ miles, and was fourth in the Prix du Jockey Club. His best winners include Sica Boy, winner of the Prix Lupin, Prix Royal Oak, and Prix de l'Arc de Triomphe, and the 1954 Oaks winner Sun Cap.

Tresa, the dam, was bred in Italy, where she won once and placed 5 times in 6 starts as a 2-year-old in 1948; the one victory was in a selling race, and she was bought for 1,035,000 lire by the French breeder Vicomte Guy de la Grandiere. Still in Italy at 3, she won twice and placed 5 times in 8 starts, all at 5 to 6½ furlongs. Bought by M. Robert Forget, she produced 4 successive foals by Sunny Boy. The first 3 were Solcion, the filly La Belle Ferroniere, and Pirandello, all winners, Pirandello's victories including the Prix Henry Delamarre at 1⅜ miles.

Turletta (Sir Archibald — Theotocopula), the third dam, also produced Tempesta, dam of the 1944 Derby Italiano winner Torbido. She goes back to the great mare Sceptre, winner of the Two Thousand Guineas, One Thousand Guineas, Oaks, and St. Leger.

JEAN ROMANET

Yankees Abroad

American owners had 3 winners at the Royal Ascot meeting, where the score for the French was O. John McShain's Gladness (Sayajirao—Bright Lady, by April the Fifth) took the 2½-mile Gold Cup, defeating Hornbeam by a length. It was the first time since 1937 the great distance race had gone to a mare.

Mrs. John W. Hanes won the Coventry Stakes, for 2-year-olds, with Hieroglyph (*Heliopolis—Pocket Edition, by Roman), a colt she bred at John W. Marr's farm in Kentucky. Hieroglyph is a half-brother to Gold Capitol, Double Speed, and Jeans Joe.

Carleton Palmer, retired New York business man, won the 2-mile Ascot Gold Vase with his first Ascot runner, the 3-year-old colt Even Money (Krakatao—Vendome, by Legend of France).

Second to Tudor Melody in the 6-furlong Chesham Stakes was Gail Prince, a promising colt from the first crop of foals by Hill Gail.

Other recent winners in Europe:

Game Bird, a 3-year-old filly by Big Game—Sweet Pepper, by *Nasrullah, bred and owned by John de Blois Wack. Won Steward's Handicap at Epsom on Derby Day.

Bleep-Bleep, 2-year-old colt by Hard Sauce—Curtsey, by Diavolo, won Caterham Stakes on the Derby program. Curtsey, bought at Saratoga in 1938 by Lord Carnarvon for $3,800, is out of King's Idyll (dam of Slide Rule), by *Sir Gallahad III out of the noted producer Etoile Filante, by Fair Play.

*Loyal Lady, 2-year-old filly by Preciptic—British Columbia, by Big Game, carrying the colors of Louis E. Wolfson and ridden by John Longden, won the Woodcote Stakes at Epsom early in June and was flown to the U. S.

Dan Cupid, 2-year-old colt by Native Dancer—Vixenette, by *Sickle, carried Mrs. P. A. B. Widener's colors to victory in a 5-furlong race on June 8 at the Chantilly course in France.

The Scandinavian Guineas

OSLO. There are 5 Scandinavian equivalents to the English Guineas races. Denmark has the Mowerinalob (for fillies) and Dansk Foraarslob (for colts and fillies). The Mowerinalob is named after the most famous of all Danish-bred broodmares, the dam of the English Donovan. In Sweden they have the Diana-lopning (for fillies) and the Jockeyklubbens Jubileums-lopning (for colts and fillies). In Norway we have only the Forsommerlop (for colts and fillies). Distance for all these races: 1600 meters. Winners of the first classics were:

Dansk Firaarslob: EXCELLENCEN (Colonist II—Jacob's Ladder, by Fairway).
Jockeyklubbens Jubileums-lopning: TIM (Darbhanga—Afrodite, by Husson).
Forsommerlop: LAILA (filly, by Flocon—Resendam, by Resenda).

Excellencen was rated fourth-best 2-year-old in Denmark last year. This year he has run twice, winning extremely easily on both occasions. He won the Danish Two Thousand Guineas "only" by 1½ lengths, followed home by the mediocre colt Mink and the useful Evergreen, but he had the race won 3 furlongs out and was in no way extended.

Tim was rated seventh-best 2-year-old in Sweden last year, 7 kilos below the topweighted Cosmos. This year he has run 3 times. He won his first race from mediocre horses, then ran second to the good 5-year-old Lexington in a mile race, in which he beat the good 4-year-old Condor by 8 lengths at weight for age. Tim was favorite to win the Jockeyklubbens Jubileums-opning, and he won comfort-

The measure of a sales yearling's sire is not what he has done in the distant past . . . but rather the current performance of his progeny . . .

THE SIRES OF CROWN CREST'S KEENELAND YEARLINGS HAVE SIRED THE WINNERS OF 30 MAJOR STAKES IN 1958

Including the Widener Handicap, Beverly Handicap, San Gabriel Handicap, Hibiscus Stakes, Modesty Handicap, Bahamas Handicap, Haggin Stakes, Clang Handicap, Sheridan Handicap, San Miguel Stakes, and many others. If you want a yearling sired by a stallion which has progeny performing and winning in stakes now . . . Crown Crest has what you are looking for . . .

19 YEARLINGS AT KEENELAND, WEDNESDAY NIGHT—IT IS THE BEST NIGHT!

Crown Crest

Mr. and Mrs. Howard Reineman
Russell Cave Pike Lexington, Ky.
Phone 5-1876

In 1956 and 1957 Crown Crest-bred horses won more money than any other Keeneland consignor.

LADY BE GOOD'S NATIO

On June 9th Lady Be Good led from flagfall to finish to capture the filly division of the illustrious National Stallion Stakes, to defeat some of the best 2-year-old fillies in New York. Running on a sloppy track and against the wind, Wheatley Stable's Lady Be Good raced the 5 furlongs in an excellent :57⅖.

BETTER SELF	BRAZADO	BEAU MAX	REJECTED
b., 1945, by Bimelech—	b., 1936, by On Watch—	b., 1947, by Bull Lea—	br., 1950, by Revoked—
Bee Mac, by War Admiral	Kippy, by Broomstick	Bee Mac, by War Admiral	By Line, by *Blenheim II

IAL STALLION STAKES

SIRED BY THE

KING RANCH STALLION

BETTER SELF

The impact of King Ranch breeding upon racing was again felt as Lady Be Good won the 46th running of the famous National Stallion Stakes . . . Success breeds success . . . Lady Be Good's name can be added to an ever increasing list of stakes winners whose pedigrees are directly influenced by King Ranch bloodlines . . .

KING RANCH OVER 100 YEARS OF RANCHING Since 1853

KING RANCH

Kentucky Division: Howard Rouse, Mgr.
Phone 4-1858, or Midway, Ky., Thornwall 6-2091.
Old Frankfort Pike, Lexington, Ky.

ably by 3 lengths from the speedy Niarchos, with Hibiscus third. Last year's promising 2-year-old Scottish Hunter could do no better than finish fifth, but the colt was far from fit. Tim is not entered in the Danish Derby.

Laila was the best of the Norwegian 2-year-olds last year, winning her last 4 races, among them the Norwegian Criterion Stakes and the Norwegian Produce Stakes. She is not eligible for the Danish or Swedish classics, having been imported into Norway as a foal, with her dam. Laila was heavy favorite for the Forsommerlop, and she won by 3 lengths from the much improved colt Mr. Pepys (by Daneshill).

ESBEN KR. AAMOT

AUSTRALIA

A Remarkable Wiggle

SYDNEY. After K. D. Godby had paid 360 guineas for a filly by Rego at last year's yearling sales he was hard pressed to find a suitable name for the brown baby. He and his wife, who had fallen in love with their cheap purchase, watched her walking about the place. Suddenly Mrs. Godby found the right name.

They were standing behind the filly, and as she walked away from them Mrs. Godby said: "Look at her. She walks with a wiggle, just like Marilyn Monroe. We'll her Wiggle."

The filly is one of the fastest wigglers seen in Australia for years, with 6 wins from 8 runs, climaxed with a remarkable victory in the £10,000 Stradbroke Handicap, 7 furlongs. It was many years since a 2-year-old had won this rich race, and she was the first filly of that age to score since Sweetheart won the Stradbroke back in 1899.

Wiggle spread-eagled a top-class field of sprinters from other states of Australia and from New Zealand, whose representative, the mare Yahabeebe, went out favorite at 9 to 2. Grenoble, the Doncaster Handicap winner; Gold Stakes, a brilliant Sydney 3-year-old; Cherete, South Australia's top-class filly; and several of Queensland's swiftest animals were in the lineup, but it was the baby of the field that took the honors easily, after a short-lived battle with the favorite in the home-stretch.

Wiggle won by 2½ lengths from Yahabeebe, with Duchesne and Griffite dead-heating for third place, 1½ lengths farther back. As the track was dead, the time, 1:24⅘, was good. The winner was 12 to 1.

Jockey W. Camer, who rode Wiggle (103), said the result was never in doubt. The filly was always travelling easily, and her display of speed, stamina and courage was something to remember. Yahabeebe, a 4-year-old mare by Mid-day Sun out of Grilse, carried 126; Duchesne had 114, and Griffite 103.

Grenoble and Gold Stakes were close to the place-getters. The former found the distance too short; the latter found it too far.

Rego	*Nasrullah	Nearco / Mumtaz Begum
	Missy Suntan	Tai-Yang / Mademoiselle
WIGGLE, br. f., 1955		
Sweet Nymph	Beau Port	*Beau Pere / Grey Port
	Miss Eagleton	Veilmond / Velox

After every big race in Australia it is reported that American buyers are interested in the winner—indeed these stories have become monotonous—but in the case of Wiggle the owner hopes to sell or lease her for racing in the United States later on. Although she won the Stradbroke as a 2-year-old, it must not be overlooked that she will be 3 on August 1. She looks more like a 4-year-old.

Timor and Man of Iron

The £10,000 Brisbane Cup, 2 miles, went to 6-year-old Timor (Near Way—Ennyeye), winner of last year's Epsom Handicap at Randwick. Like the 1957 winner of the race, Cambridge, Timor's success was a boilover. Like Cambridge, he started at 40 to 1, and Timor was able to win because the jockeys of the most fancied stayers made the same mistake as had been made in Cambridge's year—they stayed too far behind the leaders until it was too late to make up the leeway.

Timor was a runner 2 days earlier in the 7-furlong Stradbroke, and it was surprising to most race-goers that he was asked to tackle the 2-milers at a distance foreign to him.

It was not surprising that when Timor reached the winning post the first time round he dropped the bit and wanted to stop. Actually, that contributed to his eventual success; the rider, Treen, from Western Australia, stated later that he was able to give Timor a breather. He gave him more breathers during the trip and was able to go to the front at the home turn.

Baystone, 108 pounds, against Timor's 116, and Caranna (126) passed him in the straight, but Treen got to work and gave Timor the lot, plying the persuader with great dexterity. Timor's gameness won the battle.

Time for the 2 miles was 3:20.9. Behind the place-getters were Macdougal (third in the race last year), Book Link (QTC Leger winner in 1957), Baron Boissier, Mon Frere (winner of this year's Queensland Leger), Arson, The Boom, and Sombrero (second to Cambridge last year).

Man of Iron, son of Flying Missel, had a stylish win in the Sires' Produce Stakes on Cup day, and is now to be put aside before beginning his Derby preparation. He defeated Repatriate by a long head, with New Venn a length further back. There were 8 runners, and the time for the 7 furlongs was 1:25.

End of the Jackpots

The Australian Jockey Club and Sydney Turf Club, in the expectation of drawing more people to the race courses, last December introduced jackpot totalizator betting for a trial period of 6 months. A joint announcement from the 2 clubs has just been issued, stating that the objectives have not been achieved and that, from the meeting to be held on June 28, jackpot betting is to be discontinued.

In the 30 meetings through June 7 attendance dropped by 45,400, while the over-all investments through the machine increased, coincidentally, by the same figure, £45,400. With attendance off to the extent of about 1,500 persons a meeting, and with extra expenses for the tote operation, the experiment reduced the clubs' revenue.

The jackpot favored big bettors at the expense of the punters. Harry Martin, a broker, has won more than £40,000 by putting up the huge sums required to make numerous combinations in an effort to pick the 5 winners. A widow who has netted more than £10,000 from the jackpot tote advocates its abolition because it favors the player willing to invest 2 or 3 thousand pounds and encourages others to speculate too freely with money they cannot afford to lose.

The first jackpot meeting held after the announcement attracted a gross investment of more than £100,000, and with the carry-over of £29,480 the net pool was £93,134. Five winning tickets were worth £18,626 each. H. Martin's share was £4,000. Two days later the only winner was a young woman. She took home a cheque for £14,447. Her final choice was Gregory John, a 20-to-1 chance. She chose him because she liked his name.

JACK BRIDGES

JAPAN

The Classic Winners

HOKKAIDO. First classic race of the season was Oka-Sho (One Thousand Guineas), run March 23 at Hanshin, with a record field of 21 3-year-old fillies going to the post for the 1,600-meter test. The favorites were Garnet (Tosamidori—Sunkist) and Hoshu Queen. The latter won 7 races at 2, and in 6 starts this year had been defeated only once, by Garnet. Hoshu

MONEYMAKER yearlings

Warner L. Jones has bred 8 winners of over $100,000, has sold 144 yearlings for a total of $852,500 and they have won over $2,600,000, a three to one return on your money. This year Hermitage Farm will offer twelve home-bred yearlings at the Keeneland Summer Sales including:

A HALF-BROTHER TO LAWDY CLAUDY

A HALF-SISTER TO ROYAL BAY GEM

These yearlings are out of mares with produce records that few can equal. The first or second dams of all twelve of these yearlings have produced stakes winners. The yearlings to be sold are by such outstanding sires as:

BOLERO **CITATION** **DOUBLE JAY**

HASTY ROAD **MR. BUSHER** **OLYMPIA**

MR. TROUBLE ***ROYAL GEM II** **PET BULLY**

KEENELAND, WEDNESDAY NIGHT, JULY 23

WARNER L. JONES, JR'S MONEYMAKER YEARLINGS

are from Hermitage Farm, Goshen, Kentucky

Queen held a good position from the start and won easily, by 3½ lengths.

Tosamidori	Diolite	Diophon
		Needle Rock
	Tsukishiro	Campfire
		Fairy Maiden
HOSHU QUEEN, ch. f., 1955		
Helen Ford	Primero	Blandford
		Athasi
	Wedding Sarf III	Shian Mor
		Wedding Sarf

The 18th running of Satsuki-Sho (Two Thousand Guineas) was at Nakayama, near Tokyo, on April 20. Katsura-Shuho (Primero—Minenomatsu, by Theft), winner of the Asahi Cup, most important race for 2-year-olds, was the favorite, and Daigo Homare, winner of the Spring Stakes in his last start, was second choice. The outsider Tasei Hope caught the favorites in the stretch and won by a neck from Katsura-Shuho.

Issei	Theft	Tetratema
		Voleuse
	Rebor Mond	Raymond
		Rebor
TAISEI HOPE, c., 1955		
Star Cup IV	Primero	Blandford
		Athasi
	Star Cup	Shian Mor
		Florist

It was the sixth victory for Taisei Hope, whose sire, Issei, was one of the outstanding runners in Japan after the war.

Two weeks after the Guineas the N. H. K. Cup (Derby Trial) was run over a distance of 2,000 meters at Fuchu, Tokyo. Daigo Homare, the Guineas third, took a clear lead and held off the stretch challenge of the favored Katsura Shuho to win by half a length.

This rivalry was renewed in the 25th Japanese Derby, run May 25 at Fuchu before a record crowd of 80,000. As in the Trial, Daigo Homare took a clear lead and was challenged in the stretch. This time his margin over Katsura Shuho at the finish was only a nose. Taisei Hope was third, 2 lengths back in the field of 25. The One Thousand Guineas winner Hoshu Queen was the only filly in the race.

Minami Homare	Primero	Blandford
		Athasi
	Florist	Gallon
		Florris Cup IV
DAIGO HOMARE, b. c., 1955		
Tokifugi	Tokino Chikara	Tournesol
		Secure
	Honfugi	Lefevre
		Meralbi

Minami Homare won the Japanese Derby of 1942 and sired the 1954 winner Golden Wave. The maternal grandsire, Tokino Chikara, winner of the Emperor's Prize in 1940, is a son of the American mare Secure (Purchase—Jura, by Broomstick), imported in 1932.

*Hakuchikara's Background

The first Japanese Thoroughbred to be sent to the U. S. is the 1956 Derby winner *Hakuchikara, bred by Yashima Farm in Hokkaido. As a 2-year-old he won 5 races, but was second to Kitano-O in the Asahi Cup, most important race for that age division. At 3 he was unplaced in the Guineas, but won the Derby, beating the Derby Trial winner Kitano-O. He was most successful in his 4-year-old season, when he won the most important races, including the Emperor's Prize, Arima Memorial, Meguro Memorial, and Tokyo Cup. He is now the leading money winner in Japan.

Tobisakura	Primero	Blandford
		Athasi
	Friaris Maiden	Friar Marcus
		Tetrarch Girl
*HAKUCHIKARA, ch. c., 1953		
Noborishiro	Diolite	Diophon
		Needle Rock
	Tsukishiro	Campfire
		Fairy Maiden

In 1931 and 1932 Tomo Ichijo purchased from Kentucky breeders, for the account of the Imperial Household, half a dozen mares which have had a strong influence on Japanese breeding. The mares were Alzada (Sir Martin—*Colna), Ima Baby (Peter Pan—Babe), Fairy Maiden (Gnome—Tuscan Maiden), Sloping (Fair Play—Shelving), Secure (Purchase—Jura), and Valiant Lady (*Under Fire—Pepsin).

When they reached Shimofusa Imperial Farm, Alzada was carrying Tsukitomo, by Man o' War; Fairy Maiden, Tsukishiro, by Campfire; Secure, Namikawa, by *Sir Gallahad II; and Ima Baby, Tsukikawa, by *Sir Gallahad III.

Tsukitomo was unraced, but sired 3 winners of the Japanese Derby, Kaiso in 1944, Maharu-O in 1948, and Ohtokitsu in 1955. His half-sister Hisatomo (by Tournesol) won the Derby in 1937.

Tsukishiro was favorite for the 1935 Derby, but was unplaced. Her half-brother Kumohata won the classic in 1939, and later led the sire list several times. Tsukishiro was an excellent producer, and her name is seen in the pedigree of the 1958 One Thousand Guineas winner and of *Hakuchikara.

Namikawa, daughter of Secure, produced the 1951 One Thousand Guineas winner, by Tsukitomo.

Valiant Lady's great-granddaughter Miss Marusa won this year's Japanese Oaks (Yushun-Himba), over the Derby course at Fuchu May 18. The favored Hoshu Queen gained a short lead in the stretch, but was beaten by Miss Marusa and Edohime (Tosamidori—Evelest, by Theft).

Turks Reliance	Turkhan	*Bahram
		Theresina
	Some Anxiety	Bobsleigh
		Fiery Cross
MISS MARUSA, b. f., 1955		
Asashima	Rock Ford	Primero
		Cigana
	Tsurushima	Tournesol
		Valiant Lady

The winner was bred by Shimofusa Imperial Farm in Chiba, which now has Asashima and 3 other mares from the families of the American importations. The others are Mitsunami, granddaughter of Alzada; Mineshiro, granddaughter of Fairy Maiden; and Mineshiro's daughter Okishiro, by the *Mahmoud horse Greylord, which stands at the Imperial Farm.

TAKASHI SHIMOIIZAKI

*Hakuchikara at Hollywood Park

LOS ANGELES. *Hakuchikara, the Japanese champion currently in training at Hollywood Park, has impressed backstretch observers with the way he is adapting to new conditions. The long flight from Japan and first days in strange surroundings apparently disturbed him not at all. He arrived late in May in good flesh and remains so. He was unconcerned about his first trips into the starting gate and is extremely tractable about the barn, although alert to all that goes on around him.

Speaking through an interpreter, his Japanese jockey Takayoshi Yasuda said that *Hakuchikara stands 16:2 and weighs 480 kilos (1,065 pounds). Generally speaking, the 5-year-old chestnut is of the "English type," rangy and long-striding.

"As an individual, he looks pretty good," said Bob Wheeler, who is handling the horse. "He's well mannered, and we'll just go along easy with him for a while."

Bob wasn't sure how he was selected as trainer. "One day I read that the horse was on the way and that I would handle him, so here he is."

In Japan *Hakuchikara started 34 times, won 22 races, was second 6 times, and fourth twice. He won over distances from 5 furlongs to 2 miles. On 18 occasions he carried 130 pounds or more.

At Nakayama last October 20 he finished second in the 10-furlong Sankei-Sho All Comers Stakes, carrying 143 pounds over a heavy racing surface. Two weeks later, carrying 141, he won the Meguro Memorial Stakes on a fast track in 2:45⅘. On November 23 he won the 2-mile Emperor's Cup at Tokyo in 3:29⅗ on fast footing, with 128 up. As a 3-year-old on September 22, 1956, he had won a 9-furlong race at Tokyo on slow footing in 1:55, with 132 up.

GILES E. WRIGHT

*NILO

- Nearco (one of great sires of all time)
  - Pharos
    - Phalaris
    - Scapa Flow
  - Nogara
    - Havresac II
    - Catnip
- *Dodoma (dam of four stakes winners)
  - Dastur
    - Solario
    - Friar's Daughter
  - Mumtaz Begum
    - *Blenheim II
    - Mumtaz Mahal

Stakes-Winning Son of *Nasrullah's Half Sister
Stakes-Winning Son of Nearco, Sire of *Nasrullah

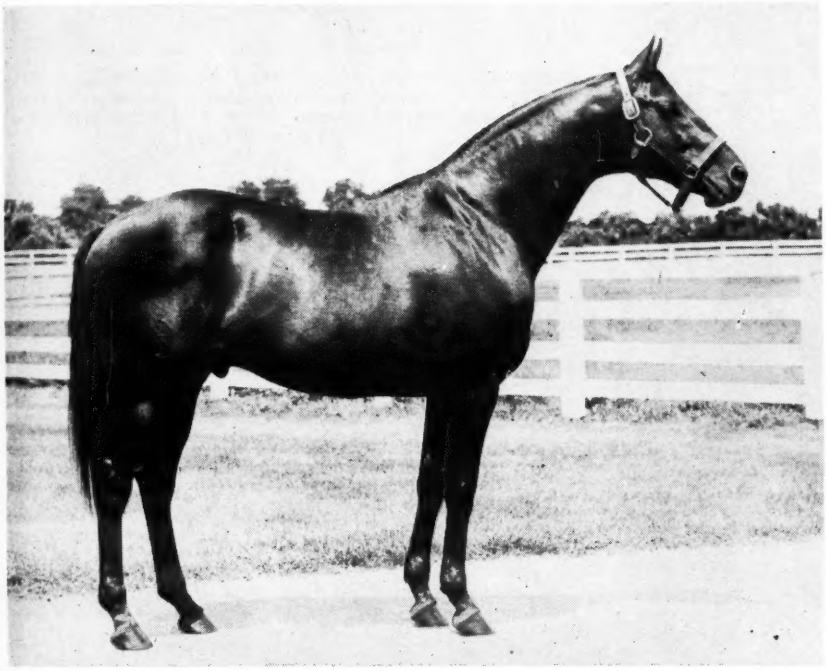

*NILO at Danada Farm, where he will stand the 1959 season. This picture was taken recently, shortly after his arrival from Australia where he compiled an enviable sire record.

Sired 21 Winners at 2 in One Season

Although the *Nilos win stakes up to 1½ miles at 3 and up, they are extraordinary as 2-year-olds. In the 1955-56 season he got 21 winners at 2, including Count Olin winner of the Champagne, top stakes for 2-year-olds.

•

**Nilo is the property of Danada Farm, Eddie Arcaro, Rae Johnstone, Ray Bell and Joe Bell*

Fee: $2,500—Live Foal

All inquiries to

DANADA FARM

Howard Endicott, Manager

Old Frankfort Pike **Lexington, Ky.**

•

Get Win Classics —Sire of Best 3-Year-Old and Other Top Stakes Winners at 3, 4, 5

*NILO'S Pride of Egypt was rated the best 3-year-old of his year when he won the Victoria Derby, Rosehill Guineas, Canterbury Guineas, Hobartville Stakes, etc. At 4, Pride of Egypt won the V.R.C. and A.J.C. St. Legers, Champion Stakes and others.

AMONG *Nilo's many other horses of superior class at 3 and up are Arab's Choice, Belbeiys, Dare Say, Gay Lover, Granita, Lovely Day, Nile River, Nilisa, Paranilo, Queen Nilo, Replenish, Sir Nilo, Ulandra, and a score of others. All of the horses named in this paragraph were among his better stakes winners at 3, 4, or 5 years old during the 1956-57 season, the last season for which complete records are available. His 6-year-olds won stakes during the 1957-58 season now drawing to a close.

*NILO'S first foals went to the races in the 1952-53 season when he had a small crop. Since that season he has ranked as one of Australia's leading sires. From his second crop came 12 2-year-old winners, including Pride of Egypt. From then on he has had an exceptional record as a sire of 2-year-olds as well as a sire of horses which go on.

#11 — Dk. b. f. by War Admiral—Picardy Belle, by Discovery. Sister to 1957 2-year-old winner Imperial, half-sister to two winners. Out of good winner which equaled Tropical's 4½-furlong track record and half-sister to Social Outcast, stakes winner $668,300.

#23 — B. c. by War Admiral—Sweet Tryst, by *Jacopo. Out of dam of 6 foals, 6 winners, including stakes winners War Tryst and Wi Mearns. Second dam produced Up the Hill and Sailed Away.

#40 — B. c. by War Admiral—Eternal Flag, by Eternal Bull. Out of winner of Viscaya and Colleen Stakes and dam of two winners from two foals. Second dam produced another stakes winner and is half-sister to two stakes winners, two stakes producers.

WAR

is the sire of these th co

to be sold at Keenel

WAR ADMIRAL sires quality—

Among his great racing fillies are Busher, Searching, Busanda, War Date, Blue Banner . . . among his great racing colts are Blue Peter, War Jeep, Navy Page, Admiral Drake, Cold Command . . . his daughters have produced Iron Liege, Never Say Die, Jet Action, Crafty Admiral, Better Self, Rose Jet . . . if you are looking for the best, look for the three colts and three fillies the Estate of Samuel D. Riddle will have in Barn I at Keeneland.

Write today for brochure on these Keeneland sales yearlings.

FOR PRIVATE SALE AT FARM

Dk. br. c. by War Relic—Balgene, by Balladier

Dk. b. or br. c. by *Somali II—Delaware, by Zacaweista

B. c. by Big Money—War Larks, by Blue Larkspur

B. f. by *Our Babu—Yacht, by Man o' War

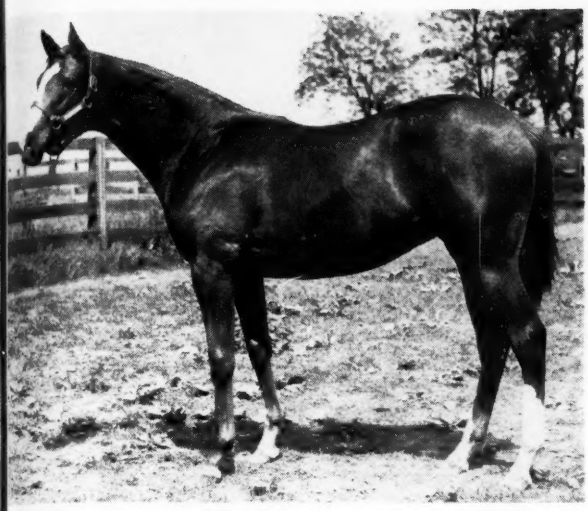

#34 — Ch. f. by War Admiral—*Betsy Ross II, by *Mahmoud. Out of dam of 10 winners from 11 foals, including stakes winners Symposium and Calvados. Second dam won stakes and produced the Grand Prix de Paris winner Pensbury.

#36 — Dk. b. or br. c. by War Admiral—Boot All, by Our Boots. Out of winner of Columbiana H., 2nd Gazelle S. Her only foal to race is winner Star Boots. Second dam also produced Blue Grass Stakes winner Halt and is half-sister to two stakes winners.

ADMIRAL

colts and three fillies
Monday afternoon

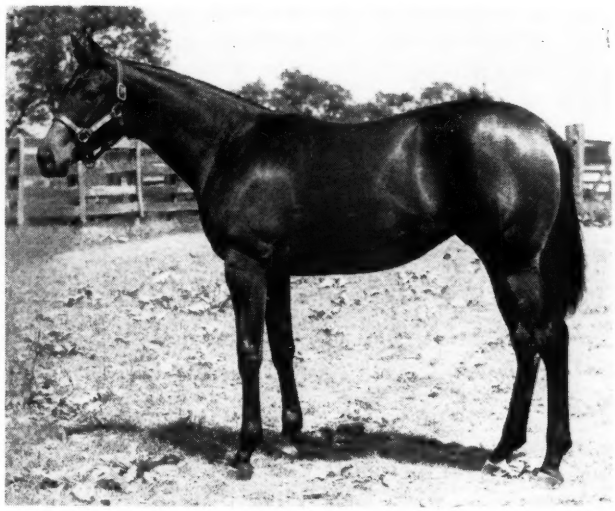

#49 — B. f. by War Admiral—Hypatia, by *Bull Dog. Half-sister to two winners, only two foals to race from sister to Tiger, half-sister to Mighty Moment and to stakes producers Live Wire and Tankie.

ALSO TO BE SOLD—

#1—**Ch. c. by On Trust—La Liberte, by *Beau Pere.** Half-brother to four winners from four foals, including the sire of stakes winners Comte deGrasse. Out of stakes placed mare, sister to stakes winner and stakes producer Peace of Mine.

#39—**B. c. by Revoked—Ellendale, by Bimelech.** Half-brother to stakes winner War Age ($99,065) and out of a good winner which was second in Columbiana Handicap.

#44—**Dk. b. c. by *Somali II—Fortify, by Case Ace.** Half-brother to good stakes winner Fort Salona and three other winners. Out of half-sister to dam of Federal Hill.

#38—**Ch. f. by *Windy City II—Eagle Bird, by Case Ace.** By sire of Restless Wind, Old Pueblo, etc., and out of dam of two winners and half-sister to stakes winner.

#4—**Dk. br. c. by *Royal Gem II—Merry Lass,** by Trace Call. Out of a good winner whose four foals to race are all winners. Secnod dam, War Jitters, produced three stakes winners.

#26—**B. f. by *Royal Gem II—War Damsel, by Man o' War.** Half-sister to stakes winner Red Hannigan (winner over Nashua, High Gun, etc.) and two other winners. Second dam was dam and granddam of stakes winners.

ESTATE OF SAMUEL D. RIDDLE

FARAWAY FARM

FARM: Huffman Mill Pike, Lexington, Ky., Patrick O'Neill, Manager

OFFICE: 2040 Locust Street, Philadelphia 3, Pa.

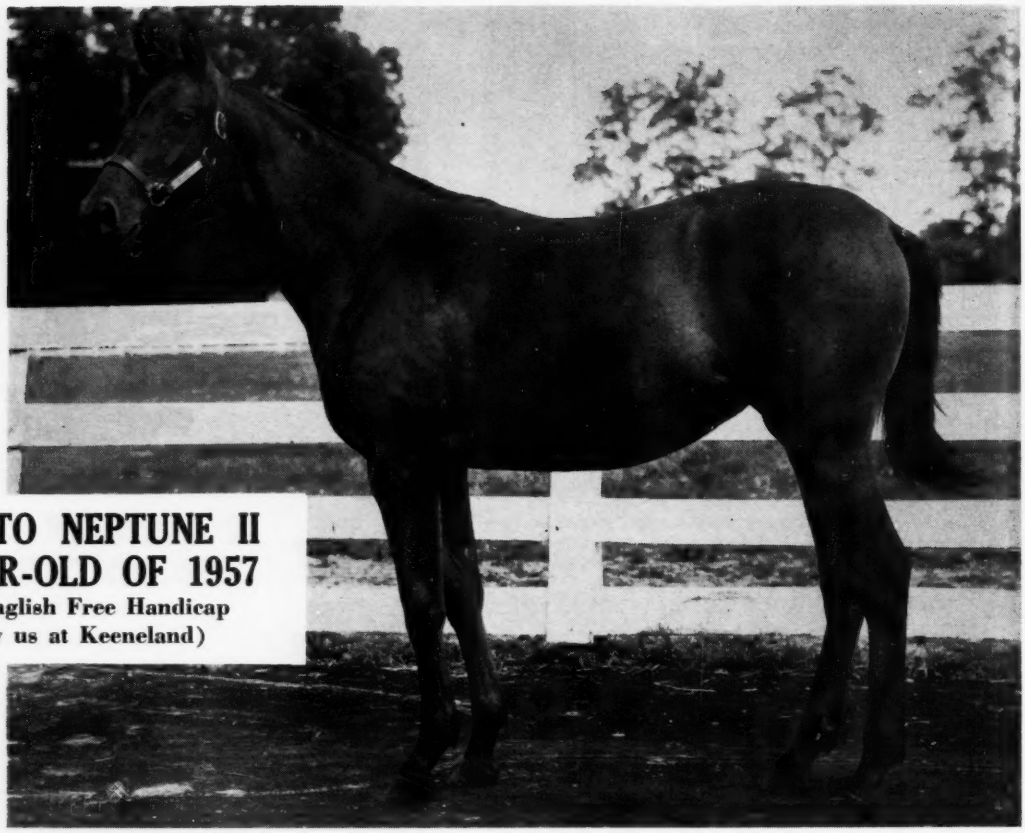

SISTER TO NEPTUNE II
TOP 2-YR-OLD OF 1957

2nd on English Free Handicap
(Sold by us at Keeneland)

Hip 369
AT
Keeneland

This **Bay Filly, by Crafty Admiral—Timely Tune, by Eight Thirty,** is a full sister to **Neptune II,** one of the great 2-year-olds abroad last season and 2nd on the **English Free Handicap,** only one pound under the leader. He won two of the three **French classics** for 2-year-olds, Prix Morny and Prix Robert Papin, carrying top weight in both. He also won the important Prix de Chatou, and was second in the Middle Park Stakes. This yearling's dam has three fillies of racing age: **Golly,** winner at 2 and up to 4, stakes winner at 2; **Timely Story,** winner at 2 and 3, placed in stakes, new track record at Keeneland at 2; **Miss Ottawa,** allowance winner and placed in stakes. These three and Neptune II are all of her foals to race. Thus, all of **Timely Tune's fillies of racing age have won stakes or placed in stakes.** They are by three different sires. All were sold by us at Keeneland.

Two Other Outstanding Yearlings

Hip 362 — Br. c., by One Count—Porto Bello, by *Pharamond II. Half-brother to **Painted Flower,** two wins this season. At Jamaica, she easily defeated colts. **Porto Bello** is a winning half-sister to **Blue Peter,** winner of Futurity, Hopeful, Garden State, etc., and **leading 2-year-old of his year.** This colt's sire was **best horse of the year** at 3.

See These Three in Barn D

Hip 387—Ch. f., by Crafty Admiral—Helene, by Challedon. Helene has four foals of racing age, all are allowance winners, with stakes class. Her filly, **Brookwood,** was beaten less than a length in the Arlington Lassie Stakes. She has won 8 races, including 3 this year. Her other foals: **Brookville** (winner 4 seasons), **Eamohe** (Concord Handicap, etc.), **Helequest** (2 allowance wins in 4 days at Chicago last week). Helene is a winning half-sister to **Fabius** (Preakness, etc., $309,153), is out of half-sister to **War Beauty** and to dams of **Royal Blood, Nonnie Joe,** etc.

All To Be Sold
At Keeneland
Thursday Night
JULY 24

B. M. BROWNING

FRANCIS MORRIS

At the request of Walter M. Jeffords, president of the National Museum of Racing at Saratoga, Kent Hollingsworth has prepared brief biographies of the men whose portraits hang in a gallery dedicated to "patrons of the Turf." Hollingsworth, a former member of the staff of The Blood-Horse, *now is a Turf writer for the Lexington* Leader. *Other portraits in the series will be reproduced from time to time.*

FRANCIS MORRIS (1810-1886)

Francis Morris was the first to introduce steam ginning for paper making; he co-operated with Samuel Morse in establishing the first telegraph line between Washington and Baltimore; he was associated with Richard Ten Broeck in sending America's first horses abroad to challenge the English Thoroughbred; and he was a founder of Jerome Park, where New York racing was revived after the Civil War.

Born in England in 1810, a grandson of John Morris who served as chaplain and secretary to the fourth Duke of Bedford, Francis Morris came to America in 1820. His father, William P. Morris, purchased an estate at Throg's Neck, in Westchester County, N. Y. Francis became a man of great activity, enterprise, and wealth who for some years was identified with the line of steamers which carried mail from New York to San Francisco. He was president of the Central American Transit Line and the American Telegraph Company. When the latter was merged with Western Union, he became treasurer of the new company.

Morris had an Englishman's love of fine horses, and in 1856 he financed Ten Broeck's foreign invasion with Prioress, Lecomte, Pryor, and Babylon. While abroad, Ten Broeck sent back 2 notable horses, *Eclipse and *Barbarity. *Eclipse of course, is noted as the founder of America's great sire line of speed, which descends through his son Alarm, to Himyar, to Domino and thence into pedigrees of some 75 per cent of today's stakes winners. But it was *Eclipse's matings with *Barbarity that produced his greatest fame for from these came the "Barbarous Battalion," first Ruthless, then Relentless, then Remorseless and finally Regardless, full sisters which carried the all-scarlet Morris silks to the fore. These colors have been in continuous use, by Francis' son John, founder of Morris Park, by his son Alfred, oldest charter member of the Jockey Club, and by his son John, past president of Jamaica and the Thoroughbred Racing Associations.

Francis Morris was a steward at the 1857 spring meeting on the Long Lsland Fashion Course when John Hunter's Nicholas the First beat Lizzie McDonald. Prior to the war, he campaigned a small stable trained by W. E. Ellis which incuded Throg's Neck, Westchester, Slasher, Avalanch, and Prophet, which Morris always held to be the best horse he ever owned. Prophet, by Monarch—Cassandra, swept the boards at the 1860 spring meeting in New York.

After the war, his Monday and Ruthless had New York racing at their mercy. Monday, by Colton—Mollie Jackson, started 7 times, winning 5, and was beaten only by Ruthless. He defeated Ruthless in the Trial Stakes and the Jersey Derby but finished behind her in the Nursery and inaugural Belmont Stakes. Monday later was bred to Ruthless and got Battle Axe, winner of the Kentucky Stakes, and then was shipped to California where he became a prominent sire. Ruthless, regarded as one of America's great race mares, started 11 times, won 7, and was 4 times second. Her victories included the Saratoga, Nursery, Spring, Belmont, Travers, and Sequel Stakes, the latter a 2-mile event in which she gave weight and a beating to the celebrated Virgil.

Relentless raced only once, winning the Saratoga Stakes as a 2-year-old and defeating Gen. Duke, which was to capture the Belmont the next year. She, like Remorseless, was rated as the best of her year by Walter Vosburgh. Remorseless started 11 times and won 6, 5 in a row as a 2-year-old; she won the Jerome at 3. Regardless started 7 times and won the Flash, Monmouth Park, and Alabama Stakes. Other prominent racers from Throg's Neck included Felicity, Cavalier, Long Branch, Sweet Lips, Merciless, St. Patrick, Faithless, Fanny Ludlow, Plevna, Kitty J., Avenger, and Priam, the last to run for Francis Morris.

After Morris' death in 1886, the Spirit *of the Times* said, "The demise of this gentleman is a source of unfeigned regret, more particularly to the more elevated class of turfmen, with whom his name was a synonym of all that is characteristic of that portion of our turfites who regard racing as a high-toned sport rather than as a medium of gain."

STUD NEWS

*Court Martial at Claiborne

*Court Martial, recently purchased by a syndicate headed by A. B. Hancock Jr. (*The Blood-Horse* of May 17, page 1071), arrived in Lexington June 24 and was vanned to Claiborne Farm, Paris, Ky., where he will stand in 1959. The horse left London on the afternoon of June 22, arrived in New York on the afternoon of June 23, and was shipped to Lexington early the following morning.

Houssels Ranch

J. K. Houssels, Las Vegas hotel man and Thoroughbred breeder, announced this week that he had leased, with option to buy, the Greenacres Stock Farm owned by the estate of Stevens Hammond. Hammond, who died April 28, bought Greenacres, just east of Chino, Calif., in 1953 and made it into one of California's most modern Thoroughbred farms.

Houssels said he would board horses and keep his own mares and stallions at the farm.

Dr. R. Scott Jackson, who managed Greenacres for Hammond, will remain in his job, as will all other members of the staff. Houssels will take possession on July 1, and he said the farm then would be renamed Houssels Ranch.

The N Family

Calumet Farm recently purchased from the Erlenhof Stud in Germany the 3-year-old filly Nandine, representative of one of the greatest families in the stud books of Europe. Nandine, which will be left in Europe to be covered in 1959, is by Ticino (German equivalent of Bull Lea) out of Nixe, by Arjaman out of Nanon, by Graf Isolani out of Nella da Gubbio, by Grand Parade. The fourth dam is the Italian-bred Nera di Bicci, by Tracery out of Catnip, by Spearmint out of the New Jersey-bred One Thousand Guineas winner Sibola.

Nera di Bicci, considered superior as a race mare to her half-sister, the top-class runner and producer Nogara (dam of Nearco, etc.), established, through her daughter Nella da Gubbio, an extremely successful German branch of this thoroughly international family. Nella da Gubbio was dam of the unbeaten Nereide, dam of the German Derby winner *Nordlicht. Nandine is a sister to Nisos, Nostradamus, Naxos, and Neckar, all top-flight runners in Germany. Neckar was the best German 3-year-old of 1951, and his first crop of foals, now 3-year-olds, includes the Union-Rennen winner Grind and the German Derby winner Wilderer.

The family had produced many famous horses in the U. S. before Catnip's descendants established its fame in Europe.

When Skeets Meadors went to Spendthrift Farm last month to photograph Mrs. George P. Greenhalgh's Smart Stepper and her first foal, a bay colt by *Royal Charger, he got a pose which deserved a frame and a name. Smart Stepper is by Bull Lea out of Stepwisely, dam of Bolero, County Clare, and Last Round.

Plucky Roman Retired

Plucky Roman, winner of the Top Flight Handicap at Belmont Park earlier this month, was to be returned to Mr. and Mrs. Dan Rice's Danada Farm this week. The 4-year-old filly stepped on a stone in a workout at Belmont Park last week, and an X-ray disclosed a broken bone in her off hind foot. She will be covered next year.

The daughter of Roman—Hasty Request, by Requested won 4 of 13 starts at 3 and 4, earning $28,087. The Top Flight, in which she beat Outer Space, Happy Princess, Searching, and Rare Treat, was her first stakes placing.

Springsbury's Ribot Foal

Mrs. George P. Greenhalgh, of Springsbury Farm, Berryville, Va., is congratulating herself on having obtained what appears to be one of the best prospects among the first crop of foals by Ribot. Last month she purchased, from the Razza di Rozzano, near Milan, the 11-year-old mare Zotica, with her bay colt by the unbeaen Italian champion.

Zotica, which remained in Italy to be covered by Tissot, was bred in Ireland in 1947 and was exported to Italy the same year. She is by Sol Oriens—Eastern Swan, by Colombo—Sweet Swan, by Cygnus. In her 3-year-old season, the only year she raced, Zotica won 9 races and placed in numerous others.

The son of Ribot probably will be offered in 1959 at Saratoga, where "Mrs. G." is a regular consignor of yearlings.

Arctic Explorer to Australia

The British 4-year-old Arctic Explorer (*Arctic Prince—Flirting, by Big Game), winner of the Eclipse, King Edward II, and Commonwealth Stakes, has been sold for export to Australia, according to the British Bloodstock Agency. Delivery of the horse is to be made after the Eclipse Stakes in July. The price involved, reported in the Australian press as £50,000 ($112,500), is the highest ever paid for a stallion imported to the Antipodes.

Arctic Explorer is to stand at the Stockwell Stud in Victoria, the property of K. and W. S. Cox and E. A. Underwood.

THE MISTY ISLE

BY MR. MUSIC

Mr. Music's winning symphony continues. On June 18 his Gerts Image drove from off the pace to win the famed Misty Isle Handicap at Arlington Park, to defeat the best 3-year-old fillys in Chicago. Mr. Music's record in the stud is one of continued excellence . . . he has built a reputation by siring sound, honest horses . . . horses that win stakes and continue to win in top competition . . . his Mister Jive has won two stakes this year following up wins in the Cowdin Stakes, Gotham Stakes, and other handicaps . . . and last year Mr. Music sired 11 2-year-old winners.

Mr. Music, black, 1948, by Balladier—Mata Hari

Dixiana

Russell Cave Pike, Lexington, Ky.

OBITUARY

Herbert Bayard Swope

Herbert Bayard Swope, whose influence fell upon racing as it did on many other aspects of American life, died June 20 in Doctors Hospital in New York, of post-operative pneumonia. He had entered the hospital on June 12 and had submitted to surgery for an intestinal ailment on the 16th. With him were his wife, Mrs. Margaret Honeywell Powell Swope; his daughter, Mrs. Robert Brandt; and his son, Herbert Bayard Swope Jr., an executive of the Twentieth Century-Fox Film Corporation in Los Angeles.

Mr. Swope was born in St. Louis on January 5, 1882, and there were few dull moments in his 76 years of life. A prodigy from the beginning, he was a reporter for the St. Louis *Post-Dispatch*, the *Chicago Tribune*, and the New York *Herald* before joining the staff of the *World* in 1909. As reporter and executive editor for that paper over a 20-year period, he gained distinction as a great newspaperman. He was also a great reader, a great talker, and a great croquet player. Stanley Walker once described him:

"He is as easy to ignore as a cyclone. His gift of gab is a torrential and terrifying thing. He is probably the most charming extrovert in the Western world. His brain is crammed with a million oddments of information, and only a dolt would make a bet with him on an issue concerning facts."

When Mr. Swope left the *World* in 1929, he became a "policy consultant" and his clients included numerous men of wealth. Because of his charm, his insight, and a mind that approached the speed of automation, he probably knew more of the high and the mighty in politics, business, and sport than any other man of his generation.

Aside from the croquet matches at his Keewaydin estate at Sands Point, Long Island, Mr. Swope's principal sporting interest was in horse racing. He owned a few runners, from which he had no large measure of success. In 1934, when pari-mutuel betting was legalized in New York, he was appointed by Gov. Herbert H. Lehman to the first racing commission in that state, and he was member and chairman of the commission until his resignation in December, 1944. Later he was chairman of the board at Tropical Park. He made frequent statements in favor of off-course betting linked to the mutuel pools at the race tracks.

When the Turf Committee of America was organized at Chicago in 1942, Mr. Swope was made chairman. Through this organization, forerunner of the Thoroughbred Racing Associations of the United States, about $17,000,000 was raised for war relief.

Jack Westrope

Jack Westrope, who led American jockeys in 1933 at the age of 15 and who had ridden 2,467 winners in the last 25 years, died at La Centinela Hospital, Inglewood, Calif., on June 20, of injuries received a few hours earlier when Well Away, his mount in the Hollywood Oaks, became unmanageable after getting the lead and threw him violently against the rail.

Mr. Westrope was born January 18, 1918, at Baker, Mont. He began riding at bush tracks in South Dakota at the age of 12, and piloted his first winner at a recognized track on January 25, 1933, at Havana. He rode 301 winners that year.

Although he never again approached his 1933 record, Westrope continued a successful rider. For the last 10 years he had ridden mostly on the West Coast, and at the time of his death his home was in San Francisco.

Among the important races he had won were the Santa Anita Derby with Stagehand, the San Juan Capistrano Handicap with Cravat, the Gallant Fox and Massachusetts Handicaps with *Royal Vale, the Hollywood Gold Cup with Big Pebble, the Westerner Stakes with Honeymoon, Shining One, and Valquest, the Santa Anita Maturity with Flashco, the Sunset Handicap with Lights Up.

Survivors include his wife, Mrs. Terry Westrope; his mother and father, Mr. and Mrs. W. T. Westrope; and 4 daughters, Pam, 14, Jan, 13, Jackie, 2, and Jill, 3 months. Actress Nan Grey, Westrope's first wife, is the mother of the 2 older daughters; the jockey had remarried about 3 years ago.

Harry Reid Jr.

Harry Reid Jr., 44, original promoter of the new Latonia race track still unbuilt in northern Kentucky, died at St. Joseph Hospital, Lexington, on June 19.

A son of Harry Reid Sr., first president of the Kentucky Utilities Company, Mr. Reid was born in Lexington, but grew up in New York City. He attended Roxbury Academy in Connecticut and Cornell University, then was associated with an insurance firm in New York. In 1942 he moved to Indianapolis, where he operated an advertising agency for 11 years.

In 1954 he returned to Lexington, and the following year he organized a corporation for the construction of Latonia. He later withdrew from the corporation. He also organized the company which built Kentucky Raceway, a half-mile track at Florence, Ky., used for trotting races in 1956 and Thoroughbred racing in 1957.

Mr. Reid had owned a few Thoroughbred horses since 1943.

Survivors include his father; his wife, Mrs. Margaret Farrar Reid; a son, Geoffrey Reid; and a sister, Miss Margaret Reid.

FOALS OF 1958

AGINCOURT FARMS
Carr Hatch, Unionville, Ont., Canada

Chevron Ace, by Case Ace: ch. c. by Ace Admiral, May 5. Mare to Orvieto. (W. D. Hatch).
Mazarine, by *Mandataria: ch. f. by Jet Flight, May 1. Mare to Mr. Busher.

AVONWOOD STABLE
Charles E. Mather II, Wayne, Pa.

Tarquina, by Black Tarquin: b. f. by *Hafiz II, May 14. Mare to *Agitator II. (foaled in Kentucky).

MRS. RELDA P. COLLINS
Laurel, Md.

French Brew, by Cassis: ch. f. by Call Over, Apr. 6. Mare to Blazing Count.

EUCALYPTUS HILL FARM
Mrs. D. P. Barrett, San Mateo, Calif.

Aureo, by Trierarch: b. f. by Salmagundi, Mar. 4. Mare to *Indian Hemp.
Bim's Owl, by Bimelech: br. c. by Lights Up, Mar. 20. Mare to Depth Charge.
Broadway Smile, by Bolero: b. f. by Count Speed, Apr. 27. Mare to Salmagundi.
Picardy Rose, by Rosemont: ch. c. by Imbros, Apr. 22. Mare to Determine.
Theater Time, by Eight Thirty: gr. f. by Determine, Apr. 17. Mare to Imbros.

HERMITAGE FARM
Warner L. Jones Jr., Goshen, Ky.

Admiral Sweep, by War Admiral: b. c. by *Royal Gem II, Apr. 12. Mare to Barbizon.
Bayadere by Chance Play: br. f. by Double Jay, Apr. 12. Mare to Nashua.
Betsy Marie, by Haltal: b. c. by *Royal Gem II, May 10. Mare to *Royal Vale. (R. Peabody).
Blue Eternal, by Blue Swords: ch. f. by Hill Prince, Apr. 8. Mare to Decathlon.
Blue Poppy, by Pavot: b. f. by *Windy City II, Apr. 2. Mare to Barbizon. (C. H. Kirchdorfer).
Bonnie Blink, by Fighting Fox: br. c. by *Royal Gem II, May 4. Mare to Barbizon. (Jones and Murchison).
*Choice Bloom, by Windsor Slipper: ch. f. by Bolero, May 2. Mare to Pet Bully.
Correo, by *Goya II: b. c. by The Doge, Apr. 23. Mare to Oil Capitol.
Develin, by Devil Diver: b. c. by Rejected, May 7. Mare to *Royal Vale.
Dickie Sue, by Okapi: b. f. by Royal Mustang, Apr. 3. Mare to Hasty Road.
Dueling, by Blue Swords: b. f. by Spy Song, Apr. 10. Mare to The Doge.
Future Mrs., by Zacaweista: b. f. by Nantallah, May 1. Mare to Barbizon. (M. Riley).
Gracious Heart, by Seven Hearts: br. f. by Pet Bully, May 4. Mare to *Royal Gem II. (Robert McKay).
Kindly Miss, by Hash: ch. f. by Seven Hearts, Apr. 24. Mare to Barbizon. (Chester Bowles).
*Lavender, by Birikan: ch. f. by Pardal, Mar. 29. Mare to *Ambiorix. (Jones and Calhoun).
Penrose, by *Shannon II: br. f. by One Count, Mar. 21. Mare to Bolero.
Rhinestone, by *Royal Gem II: b. c. by Bolero, Apr. 5. Mare to *Turn-to.
Song Flight, by Balladier: br. f. by I Will, Mar. 27. Mare to Boston Doge.
Sunaway, by Reigh Count: blk. f. by I Will, Mar. 28. Mare to To Market.

Produce of the Dams of These Yearlings Have Won $764,098!!!

All Out of Stakes-Winning
or Stakes-Producing Mares

Hip 384—B. f., SPY SONG–FAIRY DANCER, by BLENHEIM

This filly is out of a 100 per cent producer whose produce have won $161,222 and is a half-sister to **Sleeping Tiger** (Ohio Endurance, also new track record at Fair Grounds), **Brian Boru** ($53,407, 2nd Hyde Park S.), **'Twas Luck** ($36,840), **Sleepers Jinx** (placed Hollywood Lassie S.) and 3 other winners. Stakes-placed second dam produced stakes winners **Madigama** and **Gay Spark**, stakes-placed **Our Guest, Winged Hoofs**, etc., the stakes producers **Tenacity, Little Shock, LaConga**, etc. Third dam produced **SW Bushwhacker, SW Masked Ball**, etc.

Hip 385—Ch. f., WAR RELIC–FLAREWAY, by AIRFLAME

This filly is a half-sister to **SW Dydamic**, stakes-placed **Dynastic** ($29,125), the winner **Flaretown** (10 wins, $20,215) and 2 other winners. **Flareway's** produce has won $69,027. Second dam produced 6 winners, including **SW Dolly Val** (21 wins, $49,380, and stakes-class producer), stakes-placed **Wayriel** (22 wins, $21,110), etc. Third dam was winner and produced the winner **Candid** (dam of SW His Brother and 2 other good winners), **Marcabala**, etc.

Hip 354—B. c., CRAFTY ADMIRAL–MYFIRSTODAY, by TIGER

This colt is a half-brother to **SW Delamar** (new 5-furlong track record in winning Debutante Stakes, :58⅘, Joliet S., Miss Chicago S.), **Bill Boy** ($23,460), etc. Produce of **Myfirstday** has won $63,847. Second dam produced the top stakes winner **Thorson** (Yorktown H. twice, Excelsior H., Champlain H., etc.) and the third dam produced the winners and producers **Showcase, Market Girl**, etc. **Crafty Admiral** has made an auspicious start as a sire — he was the leading freshman sire in 1957 and his 2 crops to race are winning sensationally this season.

Hip 355—B. f., CRAFTY ADMIRAL–NOLA HASH, by HASH

This filly is the first foal of **Nola Hash** (winner of Bay State Kindergarten Stakes, 13 other races and $45,315). The second dam is a winning sister to **SW Par, SW Drury Lane** (Joliet H. and dam of Oaks-placed **Diamond Lane**), **Sicklefeather** (dam of SW **Anthemion** and 8 other winners), **Fairest** (dam of SW **Dead Level**, stakes producer), **Jildac Rose** (dam of stakes producer **Lak-a-Rose**), etc.

Hip 360—B. c., ETERNAL BULL–POPPYCOCK, by IDENTIFY

This colt is a half-brother to the remarkable stakes winner **Blue Man** ($277,035, Preakness, Dwyer, Flamingo Stakes, etc., placed in both Kentucky Derby and Belmont Stakes) and 3 other winners. **Poppycock's** produce has won $335,282. The second dam, the 100 per cent producer **Foxiana**, is the dam of the stakes winners **Boojiana** (Schuylerville S., Matron S., etc., dam of **Boodle**), **Ghost Run** (Demoiselle S., etc., dam of **The Goon**, etc.) and stakes-placed **Boojie** (dam of SW **Catspaw**). Third dam produced **SW Miss Star, Lakme** (dam of SW **Stagefright**, etc.).

Hip 370—Ch. f., ROYAL NOTE–VIENNA WALTZ, by *ISOLATER

This filly is a half-sister to the remarkable **Ja Ja** (winner of the Louisiana H., Illinois Owners H., etc., 10 wins, $70,535), **Blue Danube** ($33,750), and 2 other winners, all of their dam's foals to race. Produce of **Vienna Waltz** has won $134,720. The second dam, **La Rambla**, produced the stakes winners **Sir Emerson** and **Sansalvo**, the stakes-placed **Quarantine** (dam of SW **Dining Alone, La Rose** (dam of stakes winners **Brown Rover** and **Turco** and stakes producers **Colleen Pat** and **Snow Bunny**). The third dam placed in C.C.A. Oaks and produced SW **The Scout**.

Selling Thursday Night, July 24, at Keeneland

T. O. CAMPBELL

Winchester Pike — **ELMHURST FARM** — Lexington, Kentucky

Saratoga Sales Yearlings

Two hundred seventy-three yearlings have been catalogued by the Fasig-Tipton Company for the annual Saratoga sales, to be held this year from Monday, August 11, through Friday, August 15. Each of the 5 sessions will begin at 8:30 p. m. at the Fasig-Tipton sales arena in Saratoga.

The yearlings are grouped by consignors in the list below, with the selling day appearing in italics under the consignor's name.

MRS. JOHN PAYSON ADAMS
Tuesday

Ch. f. by Ace Admiral—Brenton Light, by *Ambrose Light.
B. c. by Oil Capitol—*Byblos, by Djebel.
B. c. by Spartan Valor—Ladie Eadie, by Hygro.
Ch. f. by *Miche—Thomasa, by Osculator.

R. A. ALEXANDER III
Monday

B. f. by Ponder—Modest One, by The Porter.
Ch. f. by Nahar—Snap Roll, by Some Chance.

MRS. LOOK ANDERSON
Monday

Br. c. by Lord Putnam—Speedee Bozo, by Balladier.

BARRACKS FARM
Wednesday

B. c. by *Kingsway II—Blues Singer, by *Bull Dog.
Br. c. by Your Host—*Great Haste II, by Precipitation.
B. c. by Phalanx—Kuklakee, by Blue Swords.
Ch. c. by Some Chance—Misabi, by Bimelech.
Ch. c. by Never Say Die—*Pin Stripe, by Hyperion.
B. or br. c. by Alerted—Don's Date, by Fighting Don.
*Ch. c. by Hill Gail—Jet High, by Hyperion.
*Ch. c. by Tudor Minstrel—Niccolina, by Niccolo Dell'Arca.
*B. c. by Aureole—Pointe a Pitre, by Vatellor.
B. c. by *Our Love II—War-Aster, by War Relic.

THOMAS H. BENNETT
Tuesday

B. f. by Hill Prince—Doggin It, by *Bull Dog.
Br. f. by County Delight—*Mindrum Maid, by *Bahram or *Mahmoud.
Ch. f. by Mr. Busher—Royal Hostess, by *Alibhai.

BLUE RIDGE FARM (Mrs. George L. Harrison)
Thursday

B. c. by More Sun—African Star, by *Rhodes Scholar.
B. c. by *Rico Monte—Minnora, by *Mahmoud.
B. c. by To Market—Safari, by *Jacopo.
*B. f. by Never Say Die—Smiling Water, by Happy Argo.
B. c. by Shut Out—Your Game, by *Beau Pere.

BROOKWOOD FARM (Garrett S. Claypool)
Tuesday

B. c. by Devil Diver—Birthstone, by *Belfonds.
Ch. c. by Mr. Trouble—*Campanule II, by Canot.
Ch. f. by Billings—Carolla, by Omaha.
Ch. c. by Model Cadet—Red Duster, by Sweep All.

BWAMAZON FARM
Thursday

B. c. by Phalanx—*African Safari, by Big Game.
B. c. by *Nahar II—Belle Bru, by *Beau Pere.
B. c. by Hill Prince—*Close-reefed, by Precipitation.
Br. c. by Johns Joy—*Cross Currents, by Migoli.
B. c. by *Princequillo—Error, by Bimelech.
Ch. c. by *Royal Serenade—Green Baize, by Case Ace.
B. c. by Spy Song—*Persian Maid, by Tehran.
Br. c. by *Royal Gem II—Ponceau, by Case Ace.
B. f. by Jet Pilot—Wichuraiana, by War Admiral.
Br. c. by Helioscope—*Zante, by Dante.

BURTON D. CHAIT
Monday

B. c. by Lord Putnam—Beckygale, by *Blenheim II.
Ch. f. by Lord Putnam—Dieselshot, by Chance Shot.
Br. c. by Lord Putnam—Lip Rouge, by *Mahmoud.
B. c. by Lord Putnam—Meteor Miss, by Teddy's Comet.
B. f. by Lord Putnam—Sandy Pam, by *Heliopolis.

JOHN H. CLARK
Tuesday

Blk. c. by I Will—Merry Liege, by *Jacopo.
Br. f. by Double Jay—Miss Tech, by *Sickle.

CLEARFIELD FARM
(Dr. and Mrs. Russell J. Fosbinder)
Wednesday

*B. c. by *Tulyar—*Cadrilla, by Donatello II.

CURRAGH STOCK FARM (Edward M. Goemans)
Monday

B. f. by *Curragh King—*Findon Fair, by Tudor Minstrel.
Ch. f. by Bullroot—*Lady Char, by *Royal Charger.
B. c. by Determine—*Trumps Green, by The Pelican.

DRIFTWOOD, Inc.
Monday

*Ch. f. by Stardust—Off Shore, by Fairway.

*ALIBHAI WAR TALK

Filly out of stakes placed half-sister to Hasseyampa

HIP NO. 27

Actually this filly is a three-quarter sister to Hasseyampa, a stakes winner of $239,105. They are both by *Alibhai and the yearling is out of a good producing half-sister to Hasseyampa. War Talk was winner of five races and placed in the Beverly, Arlington Matron, and Louisville Handicaps. Her three foals are all winners: Storm Cloud, Waged and Won, and Squaw Peak. The second dam, War Siren, by Man o' War, is also dam of the $63,627 stakes winner Adams Off Ox and of The Warrior, winner of $83,675 and placed in many good stakes.

KEENELAND, FIRST SESSION

WALMAC FARM

Property of R. W. McIlvain

Paris Pike, Lexington, Kentucky

G. W. Walden, Manager

May be seen at the farm prior to the sales

FARWEST FARM (Mrs. Doreen M. Norton)
Tuesday

*B. or br. c. by Tehran—Golden Nimbers, by Nimbus.
*Br. c. by Nearula—La Favorite, by Admiral Drake.
*B. c. by Prince Chevalier—Life Sentence, by Court Martial.

FENTON FARM
(Mr. and Mrs. Kenneth J. Edwards)
Monday

Ch. c. by Be Fleet—Castle Tower, by Case Ace.
Ch. f. by Ky. Colonel—Casual, by Lawrin.
B. c. by *Bernborough—Doctor's Fancy, by War Relic.
Ro. c. by *Miche—Perfect Melody, by Sir Damion.

WALTER D. FLETCHER (November Hill Farm)
Monday

B. f. by Nullify—Reminiscing, by Haltal.
B. f. by Nullify—Right Off, by Tintagel.

ARCH L. GRAHAM
Wednesday

Br. f. by *Ardan—Blue Sonnet, by War Admiral.
Gr. c. by Oil Capitol—Edabull, by *Bull Dog.
Gr. f. by Abernant—*Justly, by Fair Trial.

ARCH L. GRAHAM, Agent
Wednesday

Ch. c. by *Royal Serenade—Flyaway Home, by Display.
Ch. f. by Bolero—Harpeth Ann, by Questionnaire.

MRS. GEORGE P. GREENHALGH
Wednesday

Ch. c. by Never Say Die—*Eastern Grandeur, by Gold Bridge.
B. c. by Mr. Busher—Faid Pass, by *Blenheim II.
B. c. by Wilwyn—*Hypermnestra, by Hyperion.
B. f. by Hasty Road—Karakal, by Psychic Bid.
B. c. by Your Host—Tedeen, by *Teddy.
B. c. by Mark-Ye-Well—*Transparent, by Hyperion.

HARRY F. GUGGENHEIM (Cain Hoy Stable)
F. by *Royal Serenade—Azalea, by Sun Teddy.
C. by Dark Star—*Dark Flower, by Prince Chevalier.
F. by *Ambiorix—Lalun, by *Djeddah.
F. by Dark Star—Rocking Horse, by *Challenger II.
F. by *Alibhai—Spinning Top, by Bull Lea.
C. by *Nasrullah—Spring Run, by Menow.

HEERMAN BLOODSTOCK AGENCY
Monday

Dk. b. c. by *Tulyar—*Signal Fire, by Signal Light.

HIGH HOPE FARM (Mrs. Marie A. Moore)
Wednesday

B. c. by *Princequillo—*Badoura, by Colorado Kid.
B. c. by Phalanx—Gallamoud, by *Mahmoud.
Ch. c. by Your Host—Mlle. Lorette, by Lovely Night.
Ro. or br. c. by *Rico Monte—Roman Queen, by Roman.
Ch. c. by *Windy City II—Sea Puss, by *Coastal Traffic.

HILLSMORE STABLE (Catherine V. Crimmins)
Tuesday

*B. f. by Le Lavandou—Margaret Tudor, by Owen Tudor.

JONABELL FARM
(Mr. and Mrs. John A. Bell III)
Thursday

B. c. by *Our Babu—Annell's Wish, by Errard.
B. c. by *Royal Vale—Bowmans Belle, by War Relic.
Ch. f. by *Royal Vale—Decolletage, by Eight Thirty.
Ch. c. by Level Lea—Hypnosis, by *Hypnotist II.
B. c. by *Our Babu—Inaname, by Shut Out.

JONABELL FARM, Agent
Wednesday

B. c. by Hill Prince—Blair Findy, by *Nasrullah.
Br. f. by Spy Song—Catana, by Fighting Fox.
Ch. c. by Polynesian—Christmastide, by Pilate.
Ch. f. by *Daumier—Highland Heart, by *Nasrullah.
Dk. b. f. by *Daumier—Jamae, by Balladier.
B. f. by Hill Prince—Jubling, by Snark.
Ro. c. by *Daumier—Just-A-Minute, by Can't Wait.
B. c. by Greek Ship—Lucrece, by Black Tarquin.
Ch. f. by Native Dancer—*Resurgam, by The Phoenix.

JONABELL FARM
Agent for Mrs. John W. Hanes
Wednesday

Gr. f. by Shut Out—*Dida, by Dastur.
B. c. by Polynesian—*Queens Beeches, by Chanteur II.
Ch. f. Mr. Busher—Sept Isle, by *Blenheim II.

JONABELL STABLES (John A. Bell Jr.)
Thursday

Ch. f. by *Royal Vale—Coup, by War Relic.
Ch. f. by *Nahar II—Dark Dazzler, by Reigh Count.
Dk. br. or blk. c. by Native Dancer—Dark Display, by Display.
B. f. by *Royal Vale—Gallies, by *Sir Gallahad III.
B. f. by *Alibhai—*Kampala, by Vieux Manoir.
Br. f. by Battlefield—*Khanom, by Bey.
Gr. c. by *Somali II—She's A Bird, by Papa Redbird.
B. f. by Better Self—Vinina, by Vincentive.

KENTMERE FARM
Wednesday

Br. c. by Case Ace—Damaged Goods, by *Jacopo.

To Fill That Vacant Spot In Your Library . . .

Just Fill Out This Coupon

That's all you need to do to obtain your copy of AMERICAN RACE HORSES, 1957, and bring your Turf library up to date.

AMERICAN RACE HORSES, 1957, is the latest in a series begun in 1936. A handsomely bound book with gold stamping, it gives interesting and factual accounts of nearly 300 of the best horses of 1957. It contains dozens of excellent photographs, and it was written by a staff of professional Turf writers with first-hand knowledge of the subject. The first 20 volumes of this series sold at $25 each. The American Thoroughbred Breeders Association presents this latest edition, covering many more horses, at $5, postpaid. No one interested in racing can afford to be without it.

American Thoroughbred Breeders Association, Inc.,
P. O. Box 1520, Lexington, Kentucky

Please send me at once a copy of
AMERICAN RACE HORSES, 1957.

☐ **Enclosed is my check for $5.**

☐ **Bill me for $5. I will send the money as soon as I receive the book.**

NAME_____
(Please print)

ADDRESS_____

HORSE MORTALITY INSURANCE

Flat Racers

- **Whole Stable — Single Trip Transit — Exhibition and Show Coverages.**
- **Also Fire, Lightning & Transportation only.**

An American Company For Your Protection and Service

Inquiries from brokers invited — write or phone for rate schedules and information

ANIMAL INSURANCE CO. OF AMERICA

92 Liberty St. New York 6, N. Y.
BArclay 7-7877

SELECTING STAKES HORSES BY STARS, PEDIGREES AND ROSICRUCIAN PRINCIPLES . . .
I have in mind 4 colts, 4 fillies sold at Keeneland's 1957 auction, from staying pedigrees, and close relatives to great performers, with proper planetary aspects, Rising Sign, to say they will win a lot of money each, for auctioned horses.
Might be repurchased from present owners before merit is proven.
Will select such class animals at future sales for 5% of winnings over $50,000.
MARK CHOATE
120½ W. Maple Ave. Fullerton, Calif.
P. S. Silky Sullivan should return to form in September '58.

DUSTLESS, LOWER COST, MORE EFFICENT FEEDS
DAVIS GRAIN ROLLER

10"x10" KRIMPER-KRACKER® with 3 h.p. motor, 75-150 bu. hourly on milo maize, corn, oats, barley, rye and wheat. Other sizes to fit all needs. Mixers, corn and cob granulators, augers, either electric or PTO. List $199. up.

Ask for free catalog today. "This Is Automation"
DAVIS MFG. CO. Box BH185 Bonner Springs, Kan.

FOR SALE FARM **5 miles from Lexington, Ky. Ideal place for a few broodmares. About 24 acres, 22 in grass. 9-room house, good barn, 1.97 tobacco base. Write Box 240, The Blood-Horse, or phone Lexington 3-1906.**

POSITION wanted — Boy, 17, desires job where he can train own thoroughbred and work too. F. Peacock, Weaverville, N. C.

PEDIGREES: **Five generations, plus racing record: $2.00 plus stamped envelope. Complete 3 page pedigree $10. Ted Williams, 750 Oakglade Dr., Monrovia, Calif.**

Blk. c. Dante—*Stage Glitter, by Wyndham.
B. c. by Roman—*Sun Visor, by Sun Storm.
Ch. c. by *Beau Gem—Surosa, by Rosemont.
Ch. c. by *Beau Gem—Tedbriar, by *Teddy.

KENTMERE FARM, Agent
Wednesday

Dk. b. f. by *Kingsway II—Angelus Bell, by *Bahram.
Ch. c. by Native Dancer—Brazen Brat, by Sky Raider.
Dk. br. c. by Bolero—Darby Danae, by Reigh Count.
Ch. c. by Shut Out—Gala Sweep, by *Sir Gallahad III.
Br. c. by Hasty Road—Roman Matron, by Pompey.
Ch. f. by Sun Again—Singing Beauty, by The Rhymer.
*Br. f. by Petition—Snow Line, by Ujiji.
*Gr. c. by Migoli—Sovereign Case, by *Royal Charger.

KENTMERE FARM
Agent for Mrs. Henry A. Parr III
Tuesday

B. f. by *Sea Charger—Busy Morning, by Occupation.
B. c. by General Staff—Princess Dita, by Jack High.

KESWICK STABLES (Mrs. E. H. Augustus)
Friday

B. f. by Native Dancer—Almahmoud, by *Mahmoud.
B. f. by Double Jay—Spanish Cream, by *Brown King.

MRS. F. L. KING (Rock Gables Farm)
Tuesday

B. c. by Devil Diver—Torture, by Third Degree.
Ch. f. by Mr. Trouble—Twin Hills, by Bold Venture.

MRS. D. N. LEE
Monday

Dk. b. f. by Mount Marcy—Elude, by Revoked.
*Br. c. by Pardal—Low Water, by Blue Water.
Dk. b. c. by Revoked—*Merevale, by *Watling Street.
*B. c. by Supreme Court—Miss Olympia, by Big Game.
Ch. c. by Eight Thirty or Battlefield—Poppaea, by Roman.
Br. c. by Piet—Recoup, by Revoked.
*Br. c. by *Arctic Prince—Rose, by Owen Tudor.
B. c. by Bolero—Sirlette, by Sir Damion.
*B. c. by *Tulyar—Sugar Bun, by *Mahmoud.

BERTRAM N. LINDER (Hickory Hill Farm)
Friday

Ch. c. by Brookfield or *Norseman—Imprint, by War Relic.
Dk. b. or br. f. by *Tulyar—*Madame Madcap, by *Solar Slipper.
Dk. b. or br. c. by General Staff—Pretty One, by *Bull Dog.
B. f. by Spy Song—Winsome Marv, by Easy Mon.
Dk. b. or br. c. by Mark-Ye-Well—*Mixed Marriage, by Tudor Minstrel.

LLANGOLLEN FARM
Thursday

Ch. c. by *Khaled—Annighito, by *Endeavour II.
*B. c. by Palestine—Cornflower, by Blue Larkspur.
Ch. f. by *Khaled—*Darabai, by Dastur.
Br. c. by Mark-Ye-Well—Faint Hope, by *Endeavour II.
*B. f. by Sunny Boy—Fuchsia, by Blue Larkspur.
*B. c. by Tehran—Lugano, by Nearco.
*B. c. by Sunny Boy—My Endeavour, by *Endeavour II.
B. c. by *Endeavour II—Snowy Hill, by Sun Teddy.
B. f. by *Endeavour II—Woo-Me-Now, by Menow.

HARRY A. LOVE
Monday

B. f. by *Djeddah—Arthurette, by Rosemont.
B. f. by Hill Prince—Huba, by *Mahmoud.
Ch. c. by Phalanx—Kitty Darling, by *Mahmoud.

MAUI MEADOWS
(Brig. General and Mrs. Charles B. Lyman)
Tuesday

Ch. c. by Battlefield—Bunoora, by *Mahmoud.
Dk. br. c. by Royal Coinage—*Fast Gal, by Alycidon.
B. c. by *Sea Charger—Glocca Morra, by *Shannon II.
Br. c. by Greek Song—Red Carpet, by Roman.

HAMBURG PLACE (Patrick E. Madden)
Monday

*Ch. f. by Drawbridge—Michma, by Michoumy.
*B. c. by Chamossaire—Therapia, by Panorama.

RIGAN McKINNEY
Friday

Br. f. by Native Dancer—*Fleur Bleue, by Deux pour Cent.
Ch. c. by Petition—*Nonsense II, by Blue Peter.
Br. c. by Roman—O'Alison, by Rosemont.
B. c. by *Sea Charger—Peregrine, by Brazado.
B. f. by Native Dancer—Say Blue, by Blue Larkspur.

MRS. CHARLES J. McLENNAN (Cowpens Farm)
Tuesday

Br. f. by Blue Man—Dover Road, by Identify.

MEADOWVIEW FARMS, Inc.
(Mrs. F. Wallis Armstrong Jr.)
Thursday

B. c. by Your Host—Demolition, by *Foray II.
B. f. by Slide Rule—Old Duff, by Shut Out.
Ch. c. by Your Host—Snarkling, by Snark.
Gr. c. by Slide Rule—Spitha, by *Gino.
*B. f. by Aureole—Sunny Morning, by Solario.

MEADOWVIEW FARMS, Inc.
Agent for Miss Emily Stevens
Thursday

B. f. by Your Host—Chancegain, by Chance Shot.
Ch. f. by Battlefield—*Gold Haven, by Fairhaven.

SCOTT G. MILLER JR. AND WILLIAM DAVIS FISHBACK
Monday

Br. c. by Jet Master—Convivial, by *Cohort.
Ch. f. by Ky. Colonel—Docility, by Psychic Bid.
Br. f. by *Nizami II—Trefoil, by Grand Admiral.

MORVEN STUD (Whitney Stone)
Thursday

Ch. c. by Some Chance—Exciting, by Stimulus.
B. c. by *Princequillo—Fox Frill, by Fighting Fox.
Br. c. by *Ambiorix—*Masala, by Stardust.
Ch. c. by *Beau Gem—Springbok, by Pompey.

MORVEN STUD AND EGERN FARM
Thursday

*Ch. c. by Nearula—Appledore, by Harroway.
Dk. b. c. by Citation—Besieged, by Balladier.
Br. c. by Nuccio—*Rose of Bengal, by Dante.
Br. f. by Prince Bio—*Rose of Isfahan, by Dante.

MULHOLLAND BROTHERS
(Maple Crest Farm)
Wednesday

B. c. by Bolero—Lady Bourbon, by Bolingbroke.
B. c. by Intent—Lou Selly, by Ariel.
Br. c. by Pet Bully—Not Guilty, by Third Degree.

MISS ALICE MUMFORD
Thursday

Ch. c. by Tenerani—*Burning Bush, by Hyperion.

NEWSTEAD FARM (Mr. and Mrs. Taylor Hardin)
Friday

*B. c. by *My Babu—Banassa, by Un Gaillard.
Ch. c. by More Sun—Family Affair, by Grand Admiral.
Ch. c. by *Our Babu—Hill Rose, by Rosemont.
Ch. c. by Citation—Legendra, by *Challenger II.
B. c. by *Royal Serenade—Punch, by *Bull Dog.
B. f. by Royal Coinage—Slave Market, by Polynesian.

Bolero Colt

Full Brother to 1958 Winner

OUT OF LUCILLE, BY REQUESTED

Lucille's first foal (by Bolero) is Booray, 1958 allowance winner. Lucille is ¾ sister to stakes winner Carolyn A. ($140,615) and to dams of stakes winners Grecian Queen ($323,575, champion filly), Hitex (brilliant sprinter), and Tahitian King ($103,565, sire). She is ½ sister to stakes winner Chief Barker and to dam of My Request ($385,495). This is Hip 211.

Also

HIP 223—A FILLY BY

***PRINCEQUILLO**

America's Leading Sire

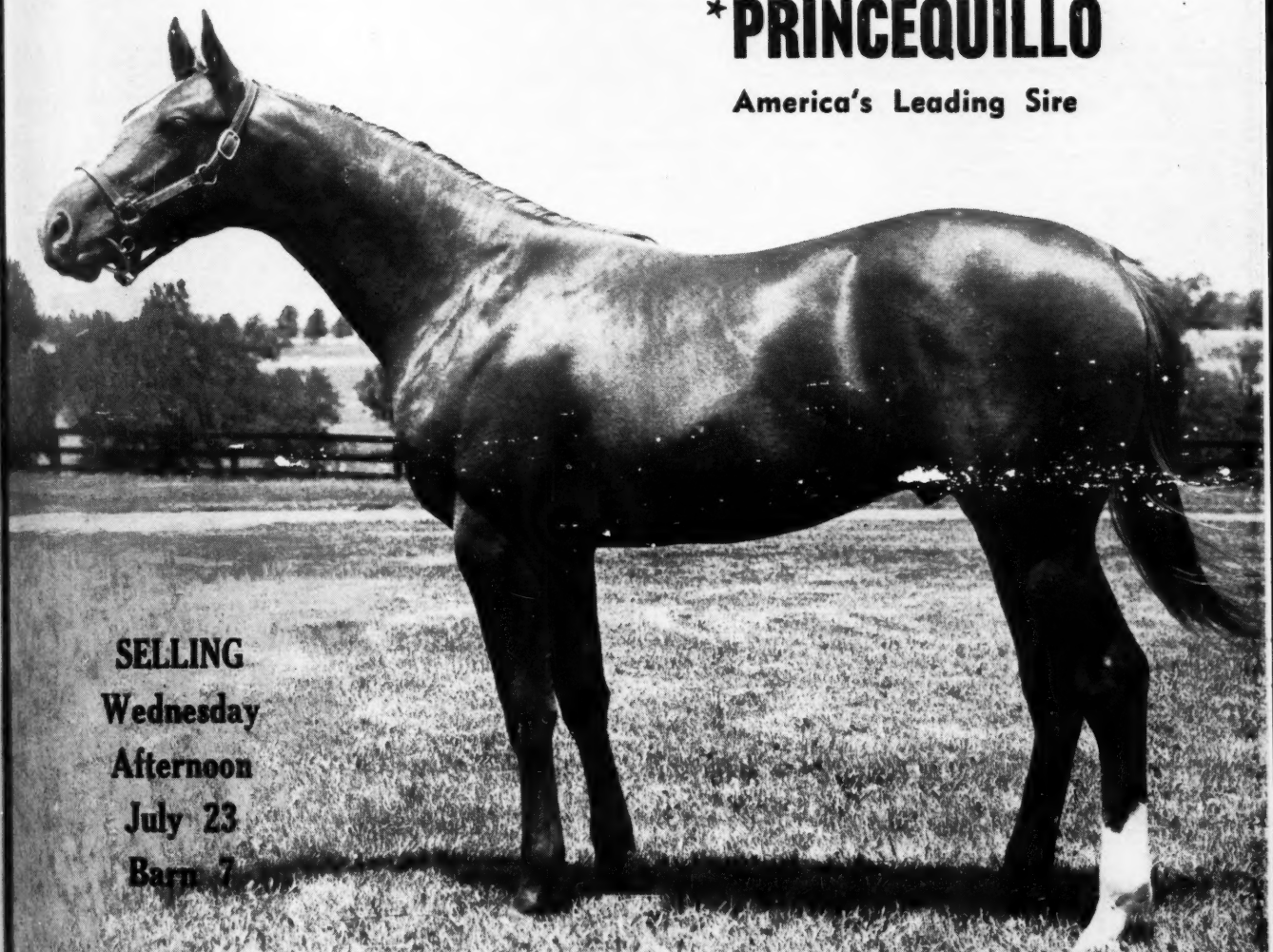

SELLING
Wednesday
Afternoon
July 23
Barn 7

Dr. Horace N. Davis

Old Frankfort Pike — *Bluegrass Heights Farm* — Lexington, Ky.

NORTH CLIFF FARM
(Mr. and Mrs. Melville Church II)
Friday

B. c. by *My Babu—*Badrel Badour, by Field Day.
B. c. by Helioscope—Bellesoeur, by *Beau Pere.
Ch. c. by Parnassus—Benign, by Bimelech.
B. c. by Knockdown—Big Push, by Peace Chance.
B. c. by Bimelech—Boojiana, by Boojum.
Ch. c. by Phalanx—*Chemuka, by Palestine.
B. f. by *Princequillo—Copper Hill, by Case Ace.
B. f. by *Royal Charger—Dog Show, by *Bull Dog.
B. c. by Roman—Family Pride, by *Beau Pere.
*Ch. c. by Alycidon—Golden Pixie, by Golden Cloud.
B. c. by *John Constable—Great Eyes, by *Goya II.
Ch. c. by To Market—*Hero II, by Signal Light.
*B. c. by Rockefella—*Idle Curiosity, by Bois Roussel.
Ch. f. by *Princequillo—Isleborough, by *Sir Gallahad III.
Ch. f. by Mr. Busher—Legend Bearer, by The Porter.
Ch. f. by Mr. Busher—Lotus Blossom, by The Rhymer.
B. f. by Olympia—Madame Arcati, by Reaping Reward.
B. c. by Knockdown—*Marble Hall, by Combat.
Blk. f. by Crafty Admiral—*Newbattle, by Chateau Bouscaut.
Ch. c. by Case Ace—Pine Isle, by *Sickle.
Br. c. by Parnassus—Proverb, by *Aethelstan II.
Ch. f. by Oil Capitol—Require, by Requested.
B. c. by Nimbus—*Sea Flower, by Walvis Bay.
Gr. c. by *Bernborough—Silver Smoke, by *Mahmoud.
B. f. by Case Ace—The Heater, by *Flushing II.
B. f. by Crafty Admiral—Tuonine, by Reaping Reward.

NORTH CLIFF FARM (Miss Margaret Church)
Friday

Blk. c. by *Turn-to—Delicatus, by Roman.

OAK RIDGE ESTATES, Ltd.
(John A. V. Dakin)
Monday

*Gr. c. by Migoli—Bezique, by Atout Maitre.
*Br. f. by Windsor Slipper—Dornelgans, by Dornot.
*Br. c. by Ballyogan—Eila, by *Kingsway II.
*Ch. c. by Beau Sabreur—La Scala, by Concerto.
*Ch. f. by Ballyogan—Polycanthus, by Dastur.
*Ch. c. by Ballyogan—Sailor's Song, by Beresford.

PINE BROOK FARMS
(Dr. and Mrs. F. A. O'Keefe)
Friday

Ch. f. by Casemate—Full Sail, by War Admiral.
Ch. f. by Sun Again—Mackle, by *Mahmoud.
B. c. by Case Ace—My Truly Fair, by Alsab.
Blk. f. by Discovery—Siren Suit, by *Blenheim II.
Br. c. by Royal Coinage—Sweep In, by *Blenheim II.
B. f. by Mr. Trouble—Wood Spirit, by Blue Larkspur.

WILLIAM B. ROBINSON
(Windy Hill Farm)
Tuesday

B. f. by I Will—Blue Thistle, by Whirlaway.
Ch. f. by Oil Capitol—Elementary, by Count Fleet.
B. c. by Bolero—Flattop, by *Pharamond II.
Dk. ch. c. by One Hitter—Lassolee, by Unbreakable.
Br. c. by Cosmic Bomb—Lucks Here, by Neddie.
Ch. f. by *Windy City II—Marie Kaye, by Platter.
B. c. by Mighty Story—Muguet, by Case Ace.
B. f. by Royal Note—Reddy Teddy, by Teddy's Comet.
B. c. by Pinebloom—Sea Ballad, by Balladier.
Gr. c. by Oil Capitol—Shattered, by Unbreakable.
B. f. by Mighty Story—Tia Juanita, by *Cohort.

ROLLING PLAINS STABLE
(Mrs. Joseph Walker Jr.)
Wednesday

Ch. f. by Battlefield—*High Stepper II, by Hyperion.
*Ch. c. by Supreme Court—Joyce Grove, by Bois Roussel.
Ch. c. by *Big Dipper II—Miss Gusher, by *Djeddah.
Br. c. by Native Dancer—Rytina, by Milkman.
Br. c. by High Gun—Skimmer, by Milkman.

SOUTH CREEK FARMS (Louis Cox)
Monday

*Ch. f. by Luminary—Colonna, by Coup de Lyon.
*B. f. by Guersant—Bodice, by Diplomat.
*Br. f. by Faubourg II—Golden Guide, by Lighthouse II.

CARTER THORNTON (Threave Main Stud)
Tuesday

B. c. by Bolero—Swirl, by Bimelech.
B. f. by Royal Bay Gem—Tattle Tale, by Questionnaire.

VANDE FARMS
(William B. Vandegrift)
Monday

Ro. f. by Bolero—Aloha Lass, by Polynesian.

WARNER RANCH CO., Inc.
Monday

Br. c. by Tom Fool—Admiral's Lark, by War Admiral.
Br. c. by Ali's Gem—*Goblet, by Owen Tudor.
Br. c. by *Ardan—Rattle, by *Mahmoud.
Ch. c. by Stepfather—*Taffeta, by *Nasrullah.
Ch. c. by Stepfather—*Tudor Regina, by *Royal Charger.

J. E. WAYMAN (Brienway Farm)
Tuesday

B. c. by Bolero—Lady Rustom, by *Rustom Sirdar.

JAMES L. WILEY (Locochee Farm)
Tuesday

B. f. by One Count—Creep Mousie, by Bimelech.
B. c. by Revoked—Delphic Dream, by *Heliopolis.
*Ch. f. by Moss' Crough—Final Sweep, by Brumeux.
B. f. by Errard—Forever Thine, by Whirlaway.
*Br. f. by *Tulyar—Goggles, by Big Game.
Br. c. by War Admiral—*Kigoma, by Dastur.
B. c. by Sunglow—*Ruledays, by *Rhodes Scholar.
B. f. by Count Turf—Scene, by *Blenheim II.
Ch. f. by On Trust—Stefanella, by Teddy's Comet.

JAMES L. WILEY, Agent
Tuesday

Ch. f. by Battlefield—Supersonic, by Devil Diver.
B. f. by *Djeddah—Thine, by *Sir Gallahad III.

JAMES L. WILEY
Agent for Friarstown Stud
Tuesday

*Br. c. by Sicambre—Vertige II, by Precipitation.

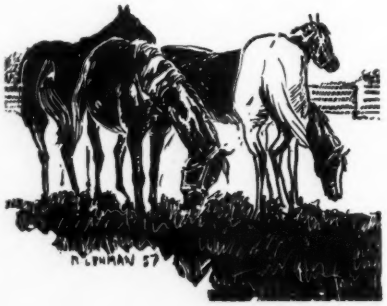

THE LEADING MONEY WINNERS

	Starts	1st	2nd	3rd	Amount
Nashua, 1952	30	22	4	1	$1,288,565
●Citation, 1945	45	32	10	2	1,085,670
Round Table, 1954	42	29	3	3	1,057,010
●Stymie, 1941	131	35	33	28	918,485
Swaps, 1952	25	19	2	2	848,900
●Armed, 1941	81	41	20	10	817,475
Swoon's Son, 1953	43	27	8	3	792,395
Native Dancer, 1950	22	21	1	0	785,240
Find, 1950	71	19	16	18	684,014
●Assault, 1943	42	18	6	7	675,470
Social Outcast, 1950	58	18	9	6	668,300
Bold Ruler, 1954	29	20	4	2	622,172
Needles, 1953	21	11	3	3	600,355
Mark-Ye-Well, 1949	40	14	2	4	581,910
Oil Capitol, 1947	80	19	10	9	580,756
Determine, 1951	44	18	7	9	573,360
Tom Fool, 1949	30	21	7	1	570,165
●Whirlaway, 1938	60	32	15	9	561,161
On Trust, 1944	88	23	19	13	554,125
Rejected, 1950	47	11	10	2	549,500
Summer Tan, 1952	28	11	12	2	542,796
Hasty Road, 1951	28	14	5	3	541,402
Ponder, 1946	41	14	7	4	541,275
Dedicate, 1952	43	12	9	5	533,200
Porterhouse, 1951	69	19	8	12	519,450
Bobby Brocato, 1951	83	20	16	13	501,070
Crafty Admiral, 1948	39	18	6	4	499,200
High Gun, 1951	24	11	5	4	486,025
Battlefield, 1948	44	22	14	2	474,727
Tim Tam, 1955	14	10	1	2	467,475
†Bewitch, 1945	55	20	10	11	462,605
†Gallorette, 1942	72	21	20	13	445,535
Alerted, 1948	104	20	22	18	440,485
●Seabiscuit, 1933	89	33	15	13	437,730
Fisherman, 1951	46	13	12	4	436,050
Promised Land, 1954	47	14	8	10	435,585
Moonrush, 1946	88	18	15	9	434,830
Traffic Judge, 1952	44	13	11	3	432,450
Mister Gus, 1951	45	10	12	4	427,300
Hill Prince, 1947	30	17	5	4	422,140
Helioscope, 1951	25	16	3	2	418,275
Jewel's Reward, 1955	17	7	3	1	417,092
Coaltown, 1945	39	23	6	3	415,675
†Sickle's Image, 1948	73	27	13	16	413,275
Phalanx, 1944	41	13	7	10	409,235
Bardstown, 1952	19	13	3	1	408,085
Sea O Erin, 1951	85	19	12	10	407,259
Terrang, 1953	51	12	8	10	407,235
Iron Liege, 1954	33	11	8	5	404,169
First Fiddle, 1939	95	23	24	20	398,610
†Next Move, 1947	46	17	11	3	398,550
†Honeymoon, 1943	78	20	14	9	387,760
To Market, 1948	36	12	4	3	387,325
My Request, 1945	52	22	7	9	385,495
Your Host, 1947	23	13	5	2	384,795

Fisherman raced once in France.

†Mare.

Racing through June 27 included.

Names of horses still in training are given in italics.

●Horses which have led the list

the pedigree is the key . . .

#170 — COLT
- *Helioscope*
  - **Heliopolis*
  - *War Flower*
- *Salaza*
  - *Pilate*
  - *Bourtai*

out of a half-sister to DELTA, LEVEE, BAYOU, BANTA, SIR BOSS

#180 — FILLY
- *Spy Song*
  - *Balladier*
  - *Mata Hari*
- *Bayrose*
  - **Sir Gallahad III*
  - *Artistic Rose*

a half-sister to $100,000 winner PINK VELVET

#197 — COLT
- *Crafty Admiral*
  - *Fighting Fox*
  - *Admiral's Lady*
- *Eternal Ana*
  - *Eternal Bull*
  - *Earliana*

out of producing sister to the stakes winners ETERNAL FLAG, ETERNAL ROAD

#181 — FILLY
- *Royal Note*
  - *Spy Song*
  - *Penroyal*
- *Beadah*
  - **Djeddah*
  - *Beauty Spot*

out of a winning daughter of ROYAL BLOOD'S half-sister

TUESDAY NIGHT AT KEENELAND

IRA DRYMON

Russell Cave Pike, Lexington, Ky.

famous SKINNER fabrics for jockey silks

1 SKINNER SATIN "8217"*

2 TACKLE TWILL*

3 COMBAT CLOTH (NYLON)

4 ALL NYLON SATIN

NOW AVAILABLE BY-THE-YARD

Send for Free Samples of Quality Desired to:

Mendel Goldberg Inc.

Established 1890

72 HESTER ST. • N.Y.C. • DEPT. B • WAlker 5-6699

*T.M. Reg. U.S. Pat. Off. (Authorized Skinner Fabric Jobber)

COMPLETE SERVICES FOR THOROUGHBREDS

Year round boarding all ages; yearlings broken; racing stock freshened; reasonable rates.

SILVER LAKE FARM

Phone CA-7-7950 Frankfort, Ky.

STEPHEN H. BLACK

BOOKS

EVERYTHING ON RACING

RARE, OUT-OF-PRINT, AND CURRENT

SYDNEY R. SMITH

Canaan, New York

HORSE INSURANCE

. . . *a specialty*

Licensed broker for Lloyd's of London since 1931

James Clay Ward

Box 294, Paris, Ky., phone 505

Stud Farm Superintendent

Excellent references, life experience, seeks position with first class operation. Respondents must arrange interview, transportation expense shared 50/50. Apply Box 234, The Blood-Horse, Lexington, Ky.

SEALTEX

IS A STRONGER LATEX BANDAGE

GET A ROLL NOW FROM YOUR TURF DEALER.

NEWCOMERS

The following 2-year-olds broke their maidens last week. The list accounts for all racing in North America except for late returns from a few tracks. In parenthesis are the number of registered foals for the sire and the number of his 2-year-old winners. The abbreviation is for the track.

Winner, Sex, Sire—Dam	*First Money*
Edith Rose, b. f., Admiral Lea—Shesabara (12-1) Hol.	$2,475
Fickle Fortune, ch. c., Air Rate—Fitful Fire (10-4) Suf.	1,550
Battle Heart, b. f., Battlefield—Kisses Heart (21-2) Was.	2,015
Beau Amour, ch. f., *Beau Gem—Pulcinella (20-1) C. T.	780
Hope Ban, br. f., Blenban—Lost Stream (15-1) Wat.	690
Inside Out, dk. b. c., Bolero—Narki (26-3) Del.	2,275
Tagama, ch. f., Bryan G.—Galore Galore (13-1) Bel.	2,405
Peggy Page, b. f., Bull Page—Faithful Ally (20-4) Wod.	1,300
Trading Stamp, b. g., Buy and Sell—Methinks (10-1) R. D.	715
●Napoleon, ch. g., *Castle Hill II—*Souffle (2-1) Del.	1,625
Patsy L., b. f., Coaltown—L'Oiseau Bleu (10-2) Bel.	2,275
Cobul, ch. f., Cochise—Pied Bull (10-2) Bel.	2,600
Mow de Lawn, ch. f., Comte deGrasse—Admittance (6-1) Det.	1,300
Relbon, ch. f., Condiment—Pretty Bonnet (7-1) Suf.	1,550
Lyre, br. c., Curandero—Greek Vase (16-2) Hol.	2,750
Red Coral, br. g., Errard—Coral Star (22-7) Bel.	2,275
Charcoal Grey, br. c., *Fairforall—Ariel Beam (11-2) Det.	1,170
Atoll, br. c., *Flushing II—Coral Island (9-2) Bel.	2,600
Thakadeal, dk. gr. c., *Flushing II—Ruth Murphy (9-3) R. D.	780
Chasmar Belle, b. f., Gigolo—Jaleen (6-2) Mth.	2,275

LEADING BROODMARE SIRES

The following list of broodmare sires accounts for first money in North America through June 19, except for late returns from a few tracks. Superior figures indicate dead heats.

Sire	*Mares*	*Wnrs.*	*Wins*	*Stakes Wnrs./Wins*	*First Money*
BULL LEA, 1935	47	54	86[1]	2/8	$622,210
*MAHMOUD, 1933	42	59	88[2]	5/7	437,936
BLUE LARKSPUR, 1926	52	69	114[1]	5/11	424,896
*BLENHEIM II, 1927	69	93	140	5/6	416,473
SIR COSMO (Eng.), 1926	2	3	10	1/7	365,580
*SIR GALLAHAD III, 1920	79	96	163[1]	4/4	362,608
PILATE, 1928	38	55	89	3/6	283,029
*BULL DOG, 1927	58	84	134[2]	2/2	271,782
*CHALLENGER II, 1927	49	68	126	4/4	266,049
WAR ADMIRAL, 1934	50	59	104	3/3	253,510
*BEAU PERE, 1927	29	36	61	3/5	181,685
*PHARAMOND II, 1925	50	61	90	1/2	176,310
DISCOVERY, 1931	35	46	75[1]	1/2	175,847
JOHNSTOWN, 1936	35	42	70[1]	1/2	166,910
STIMULUS, 1922	58	71	106	0/0	163,238
ARIEL, 1925	36	41	64[1]	1/3	158,890
ROMAN, 1937	42	50	73	1/1	154,797
HYPERION (Eng.), 1930	15	15	33	2/8	150,913
*SICKLE, 1924	29	36	60	2/2	144,797
TIGER, 1935	24	33	54[1]	1/2	140,080

THE MOST WINNERS

*SIR GALLAHAD III	96
*BLENHEIM II	93
*BULL DOG	84
STIMULUS	71
BLUE LARKSPUR	69
*CHALLENGER II	68
*PHARAMOND II	61
*MAHMOUD	59
WAR ADMIRAL	59
PILATE	55
BULL LEA	54
ROMAN	50

THE MOST WINS

*SIR GALLAHAD III	163[1]
*BLENHEIM II	140
*BULL DOG	134[2]
*CHALLENGER II	126
BLUE LARKSPUR	114[1]
STIMULUS	106
WAR ADMIRAL	104
*PHARAMOND II	90
PILATE	89
*MAHMOUD	88[2]
BULL LEA	86[1]
DISCOVERY	75[1]

Photo Marshall Hawkins

KENTMERE FARM

...and AGENT

Yearlings From Stakes Mares

BRAZEN BRAT (Native Dancer colt) won the Rancocas S., Capitol H., Rowe Memorial H., Regret H., Burch Memorial H., The Correction H.

DAMAGED GOODS (Case Ace colt) won the Coaching Club Oaks and the Acorn S.

SINGING BEAUTY (Sun Again filly) won the Barbara Frietchie H. and the Mermaid H.

***STAGE GLITTER** (Dante colt) won Princess Royal S. and the Cavalier S.

***SUN VISOR** (Roman colt) was second by a short head in the Australian Oaks.

SUROSA (*Beau Gem colt) won the Diana H., placed in Newcastle S., Ladies H., etc.

TEDBRIAR (*Beau Gem colt) won the New Castle, S., second in the Selima S.

SARATOGA SALES——Tues. & Wed., Aug. 12-13

Bold Brigand, b. c., *High Bandit—York Hunt (23-3) Wod. 1,100
Nancy Jean, dk. b. f., Honeytown—Swift Arrow (10-2) Wod. 1,160
Space Travel, b. c., Hypothetical—Rocket Shell (20-2) C. T. 780
Plenty Baby, b. f., *Khaled—*Dama II (29-5) Hol. 2,750
Kno-Knox, b. c., Knockdown—Eureka (24-2) Mth. 3,250
Mans Folly, b. c., Manchac—*Doazit (9-2) Suf. 1,550
Old Soft Shoe, ch. g., *Marchons II—Equanimity (13-2) C. T. 780
Premio, b. c., May Reward—Embroidery (15-2) Hol. 2,200
Lew-To, b. g., Mr. Music—Check In (20-2) R. D. 715
St. Edmunds, br. g., *Nirgal—La Laitiere (22-2) Del. 2,275
Clorification, ro. f., Oil Capitol—Exciting (25-3) Wod. 1,100
Miss Eva, br. f., Phar Mon—Leventia (15-1) Was. 1,725
Joe Lawler, gr. c., *Piping Rock—On the Rocks (8-1) Bel. 2,405
Coltrane, ch. c., Poo Bah—Tobeshined (3-2) Was. 2,015
Club House, ch. g., *Radiotherapy—Jimmette (10-3) Hol. 2,750
Procella, b. f., Roman—Typhoon (29-3) Del. 2,275
Roman Image, br. f., Roman—Sickle's Image (29-4) Mth. 2,600
Roman Revel, br. f., Roman—Frolic (29-5) Del. 2,275
Edzell, ch. f., Slam Bang—Brechin (7-1) Mth. 2,600
New Star, b. f., *Stella Aurata—Challedella (4-2) Det. 1,170
Squeezie, dk. ch. g., Tight Squeeze—Lady Fairfield (3-1) Mth. 2,600
Market House, ch. c., To Market—Lorita (18-2) R. D. 780
High Bid, b. f., To Market—Stepping Stone (18-3) Bel. 2,600
Lil' Mac, b. c., To Market—Julio (18-4) Mth. 2,275
*Ole Fols, ch. c., Tudor Minstrel—Game of Chance (6-2) Hol. 3,300
Waltz, dk. b. g., *Turn-to—Harmonica (14-3) Bel. 2,600
Dared, b. f., Whistler (Eng.)—*Nashdara (3-1) Mth. 2,600
Willowdale Boy, b. c., Windfields—Sunny Vixen (3-1) Wod. 1,365

EARLIER WINNERS

Time Beat, b. f., Beats All—Annie Y. (2-1) Ceg. 560
Wet Weather, b. g., Bernwood—Auletia (17-2) Rat. 300
Patty Kem, ch. f., Bull Wagon—Rough Dry (2-1) Fon. 1,225
Joto Shichi, gr. f., *Cliffwood—Dancing Dice (10-3) A. C. 650
Sandy's Sister, br. f., Coast Invasion—Sandra Dale (5-1) Ceg. 560
Mishdish, dk. ch. f., *Curragh King—Dishabille (7-3) A. C. 1,000
Fay Fag, b. f., Fag—Top Filling (4-1) P. M. 380
Bonita Rita, b. f., I Will—Flying Rita (11-2) Beu. 700
Sal's Jet, lt. b. f., Jet Master—Hi-Mona (10-2) Cka. 650
Ky. Music, ch. f., Ky. Lea—Alta Mira (12-2) E. P. 650
Honor Man, b. c., Mr. Tuck—Melrose Dazzle (2-1) Cka. 650
Hawk D., blk. g., Mack Gray—Mog Mog (4-1) Rat. 445
Tulsa Gold, ch. g., *Magic Slipper II—Easter Pattern (10-2) Beu. 700
Mighty Easy, b. f., Mighty Story—Winsome Mary (23-3) Cka. 650
●First winner from stallion's first crop.

BOOKS

INTRODUCTORY ANIMAL HUSBANDRY, by Arthur L. Anderson. The Macmillan Company, New York. $7.75.

Third edition of a textbook by a professor of animal husbandry at Iowa State College, this work serves as the basis of a survey course covering management and marketing of various breeds of cattle, swine, sheep, horses, and mules. Cursory treatment is given draft horses and the light horse breeds, with some emphasis on standards for judging conformation and action.

MODERN BREEDS OF LIVESTOCK, by Hilton M. Briggs. The Macmillan Company, New York. $8.50.

Revised edition of a text first published in 1949. Dr. Briggs emphasizes history, characteristics, and evaluation of different breeds of farm animals. Breeds and types of horses, from Arab to Appaloosa, are accounted for in 29 pages.

A MUST FOR EVERY BREEDER

AVERAGE-EARNINGS INDEX SIRES OF 1957

The most complete and exacting data ever compiled concerning the relative merits of sires represented by runners in North America . . . plus the leading sires in Great Britain, Ireland, France, and Italy . . .

Included for the first time are the two most important clues to the probable merit of a stallion: the degree of a sire's success as a race horse, and a summary of his progeny test.

NOW IN NEW STANDARD MAGAZINE SIZE PRICE—$1.25

Send order accompanied by check or money order to

AMERICAN THOROUGHBRED BREEDERS ASSOCIATION, INC.

P. O. Box 1520 Lexington, Ky.

Aiming for Stakes Wins?

Then Set Your Sights on These Quality Yearlings

Selling Thursday, July 24, at Keeneland Summer Sales

HIP 381 — Bay Colt

- **CRAFTY ADMIRAL**
  - **FIGHTING FOX**
    - ***SIR GALLAHAD III**
    - **MARGUERITE**
  - **ADMIRAL'S LADY**
    - **WAR ADMIRAL**
    - **BOOLA BROOK**
- **COUNTERCLOCK**
  - **COUNT FLEET**
    - **REIGH COUNT**
    - **QUICKLY**
  - **SEATON PIPPIN**
    - **JOHNSTOWN**
    - **ONE HOUR**

First foal out of half-sister to SW TRYING

This is the first foal of **Counterclock,** a half-sister to Astoria Stakes Winner **Trying.** Second dam is a half-sister to Derby Winner **Hoop Jr.** and three other stakes winners, **Magic Hour, Sir Jeffrey** and **Split Second** (dam of SW **Sonic**) and the stakes producer **Morning. Crafty Admiral** is the sire of 21 winners (2 stakes winners, 3 stakes-placed) from 25 starters (2 others have placed) in his first crop, now 3-year-olds. Of his 8 juvenile starters in 1958, 4 have won and 3 others have placed.

HIP 351—Chestnut Colt

- ***ROYAL SERENADE**
  - ***ROYAL CHARGER**
    - **NEARCO**
    - **SUN PRINCESS**
  - **PASQUINADE**
    - **PASCH**
    - **FUR TOR**
- **LYDIA K.**
  - **DIAVOLO**
    - **WHISK BROOM II**
    - **VEXATIOUS**
  - **OVERLAY**
    - ***COLONEL VENNIE or BUSY AMERICAN**
    - **LILLIAN SHAW**

Half-brother to SW BLUE KAY

This colt is a half-brother to the stakes winner **Blue Kay,** winner of 8 races and $42,010, including a victory in the Astarita Stakes; **Eternal Danger,** winner of 14 races and $25,940, etc. He is out of a winning half-sister to winners **Col. Pete, Layover,** etc., and the third dam, **Lillian Shaw,** won the Kentucky Oaks and produced 4 winners and the good producer **Susan Rebecca.**

HIP 352 — Bay Colt

- **ROYAL COINAGE**
  - **EIGHT THIRTY**
    - **PILATE**
    - **DINNER TIME**
  - **CANINA**
    - ***BULL DOG**
    - **CORONIUM**
- **MAIDEN VOYAGE**
  - ***ARDAN**
    - **PHARIS**
    - **ADARGATIS**
  - **FLOTA**
    - **JACK HIGH**
    - **ARMADA**

Out of winning half-sister to SW SAILOR

This colt is bred like the brilliant stakes winner **Sailor,** winner of $321,075 in such stakes as the Toboggan H., Fall Highweight H., Roamer H., Gulfstream Park H., etc. He is out of a winning half-sister to **Sailor** and **Seaward** (stakes winner of $227,980), **Country Club** (16 wins, including 5 in 1958), winner-producer **Floating,** and 4 other winners. The third dam, **Armada,** produced 11 winners from 11 foals, 4 of them stakes winners, including C.C.A. Oaks winner **High Fleet.** He is from the first crop of **Royal Coinage,** stakes winner of 5 races at 2, the only year he raced. He also finished second twice and third once.

Yearlings May Be Inspected Prior to Sales at J. C. Metz' Mares Rest Farm
Located On the Shannon Run Road (off Lexington-Versailles Pike)
Near Lexington, Ky.

Consigned by

Mrs. George G. Proskauer

188 Lownsdale Avenue **Akron, Ohio**

Deauville French Yearling Sales

400 Yearlings

Saturday to Sunday

August 23 - 31 inclusive

Bred by:

S. A. Prince Aly Khan
Duc d'Audiffret-Pasquier
R. Aumont
Ph. Aumont
L. Bara
R. Bara
Barda
M. Barrois
Bauer
Vte de Bellaigue de Bughas
Benoist
Bereni
Bernet
A. Besnouin
R. Besnouin
G. Boissart
M. Bonaventure
Boulanger
Boyriven
P. Buquet
de Castilla
de Catheu
P. Cavrois
P. Champion
L. Chataignoux
Chauvel
Chavanel
A. Chedeville
P. Chedeville
E. Coupey
T. P. Cozzika
Cruz-Valer
R. Daille
Cte. Dauger
Delaplace
Dennis
Desbons
Desnos
Flechais

Bred by:

Mlle. Azemar
Mme. Daubin
Mme. Godefroy
Mme. Le Boucher-Bisson
Mlle. Luchaire
Mme. Mariotti
Mme. O'Neill
Mme. Ricard
Mme. Richard
Mme. Schwob d'Hericourt
Mme. de Ville d'Avray

Bred by:

MM. R. Forget
de Gaste
Gaston-Dreyfus
Gaulin
M. Goudchaux
E. Gugenheim
R. Guillon
Hoffmann et Van Den Eynde
Jariel
A. Jouenne
L. Kann
Laboure
Vte. P. de La Grandiere
Bon de La Rochette
J. Le Baron Dutacq
M. Le Baron Dutacq
Le Brethon
Leroy
F. Lieux
J. Lieux
Lignel
Mairesse-Lebrun
Martinez de Hoz
L. Mathieu
Cte. de Montesson
G. Nomine
Cte. M. du Parc Locmaria
Haras de Breville
Dr. E. Pouret
Cte. de Rochefort
Cte. de Saint Sauveur
Savard
Seguin
Ste. Civile Agricole de Champigny-s/Veude
Ste. d'Elevage et d'Exploit. Agricoles
Tambareau
Vanderstraeten
C. Victor-Thomas

For information and catalogue apply
OFFICE DU PUR SANG
10, rue du Cirque Paris 8e, France

NOMINATIONS CLOSE
July 1st
for
"Sweep-the-Stakes" Week
KING PORTER
$50,000 MICHIGAN MILE
$50,000 SWEEPSTAKES
$5,000 FUTURITY
Detroit Race Course
THE MICHIGAN MILE TRACK
$25,000 BONUS FOR WINNING THE MICHIGAN MILE AND SWEEPSTAKES WITH THE SAME HORSE
$50,000 MICHIGAN MILE
July 19th
Three Year Olds and Up
$50,000 SWEEPSTAKES
July 26th—1 Mile and 1/16
Three Year Olds and Up
$5,000 MICHIGAN FUTURITY
July 23rd—5½ Furlongs
Open Only to Michigan Foaled Two Year Olds
One entry fee covers both the "Michigan Mile" and the "Sweepstakes."
Contact Pat Farrell—Detroit Race Course racing secretary, Livonia, Mich.

SELLING AT KEENELAND

Mereworth Yearlings

TUESDAY AFTERNOON JULY 22

Hip 139→

Half Sister to Carrie Louise

BR. F., BY MARK-YE-WELL—CHEBOYGAN, BY COUNT GALLAHAD. Second filly out of Cheboygan, stakes-winning mare. Her first is Carrie Louise — see notes on opposite side of picture.

Carrie Louise, winner at 2 and 3, 1958, has been 2nd in Mademoiselle S. (defeating Margaretta, Delnita, etc.), 3rd in Alcibiades S., barely outrun in Primer S., by Lincoln Road, etc. Hip 139 is from the first crop by Mark-Ye-Well, winner of $561,610.

Only Yearling in Sale By Menow, Sire of Tom Fool, Grandsire Tim Tam

BR. C., BY MENOW—SOCIAL SIDE, BY ROMAN. Fourth foal of Social Side, winning half-sister to Chuckle (stakes winner, dam of stakes winners Woodchuck, Riant). Her first three foals are the winners Royal Pursuit, Roman Raven, and Destructor (at 2, 1958). Social Side won at 2, and her family is marked by 2-yr-old class, with her half-sister's son, Woodchuck, now top-rank as 2-yr-old sire.

HIP 118

Half-Sister to Sturdy One ($202,970), Ruhe ($294,490) Out of Mare of Year

B. F., BY DARK STAR — *ALPENSTOCK III, BY APELLE. By a Kentucky Derby winner and out of a Broodmare of the Year, this filly is half-sister to the stakes winners Ruhe, Sturdy One, and Alladier. Her dam is a half-sister to eight stakes winners, including Pennycomequick, leading 3-year-old filly of her year in England, dam of many stakes winners and granddam of Pensive (Ky. Derby, Preakness, etc.),.

HIP 129

By *Our Babu, Out of Dam of Music Man Fox, Roman Bath

HIP 123 — B. F., BY *OUR BABU—WAR SWEPT, BY MAN O' WAR. Half-sister to stakes winners Music Man Fox (Haggin Stakes, etc., at 2, 1957) and Roman Bath ($103,096), Ariel Ace (placed in stakes). From first crop by *Our Babu, head of Free Handicap in England.

Mereworth Farm

The starting point for thousands of racing victories

Lexington Phone 4-5663 Kentucky

1 2
2nd
ing
3rd
oul-
oln
rom
Ye-
s
ky